MUSIC - UNIVERSITY OF TORONTO
3 1761 03493 1535

Haydn, Joseph
[Concertos, piano, H. XVIII, 4, G major; arr.]
Dva kontserta

M
1011
H35
H.XVIII
4
1982
c.1
MUSI

Digitized by the Internet Archive
in 2025 with funding from
University of Toronto

https://archive.org/details/31761034931535

И. ГАЙДН

ДВА КОНЦЕРТА

ДЛЯ ФОРТЕПИАНО С ОРКЕСТРОМ

Клавир

ИЗДАТЕЛЬСТВО «МУЗЫКА»

МОСКВА • 1982

И. ГАЙДН

ДВА КОНЦЕРТА

(соль мажор и ре мажор)

ДЛЯ ФОРТЕПИАНО С ОРКЕСТРОМ

Клавир

ИЗДАТЕЛЬСТВО «МУЗЫКА»
МОСКВА 1982

LIBRARY
AUG
20
1982
UNIVERSITY OF TORONTO

M
1011
H35
H. XVIII
4
1982

G Major

Haydn

КОНЦЕРТ

соль мажор

I

И. ГАЙДН
(1732—1809)

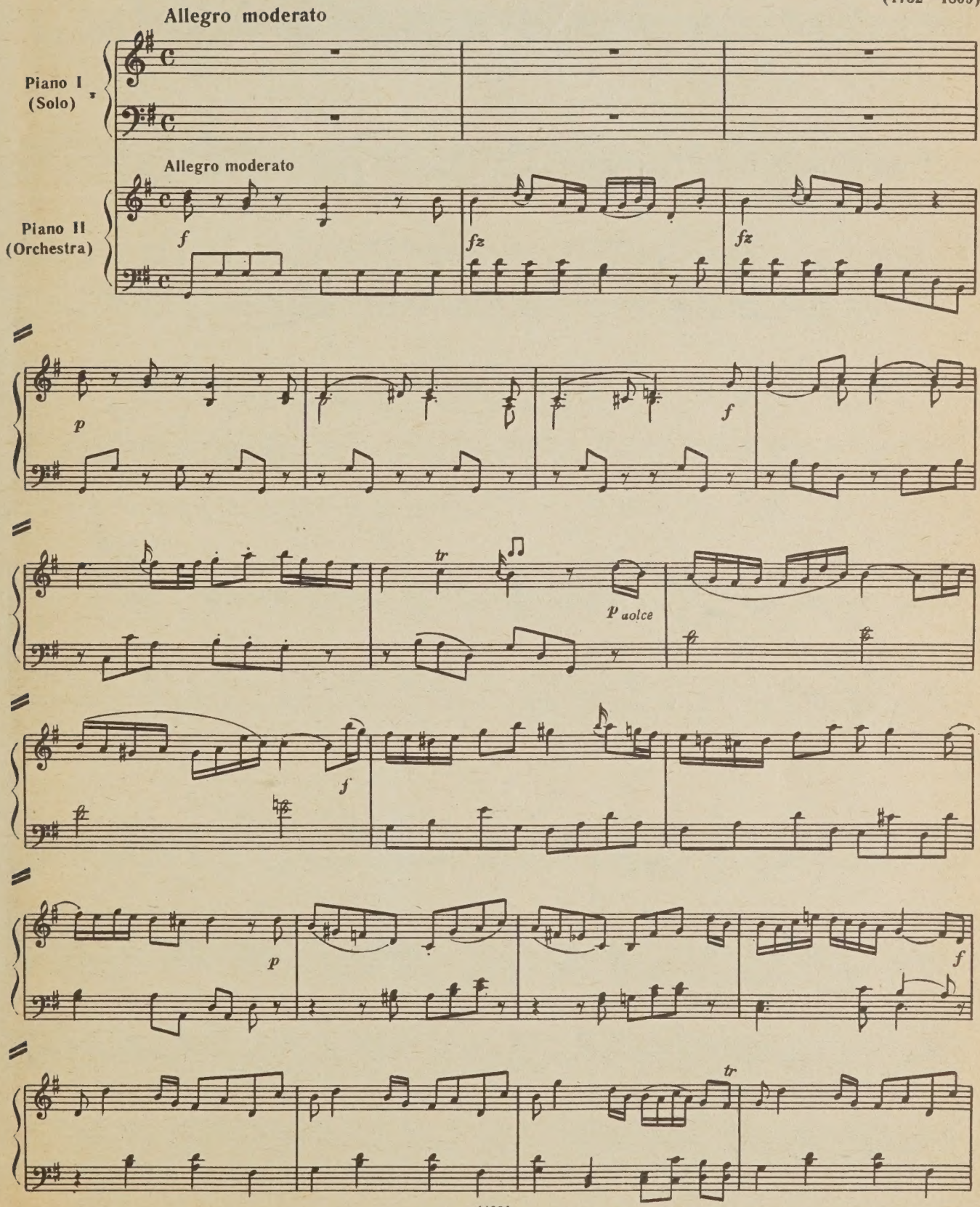

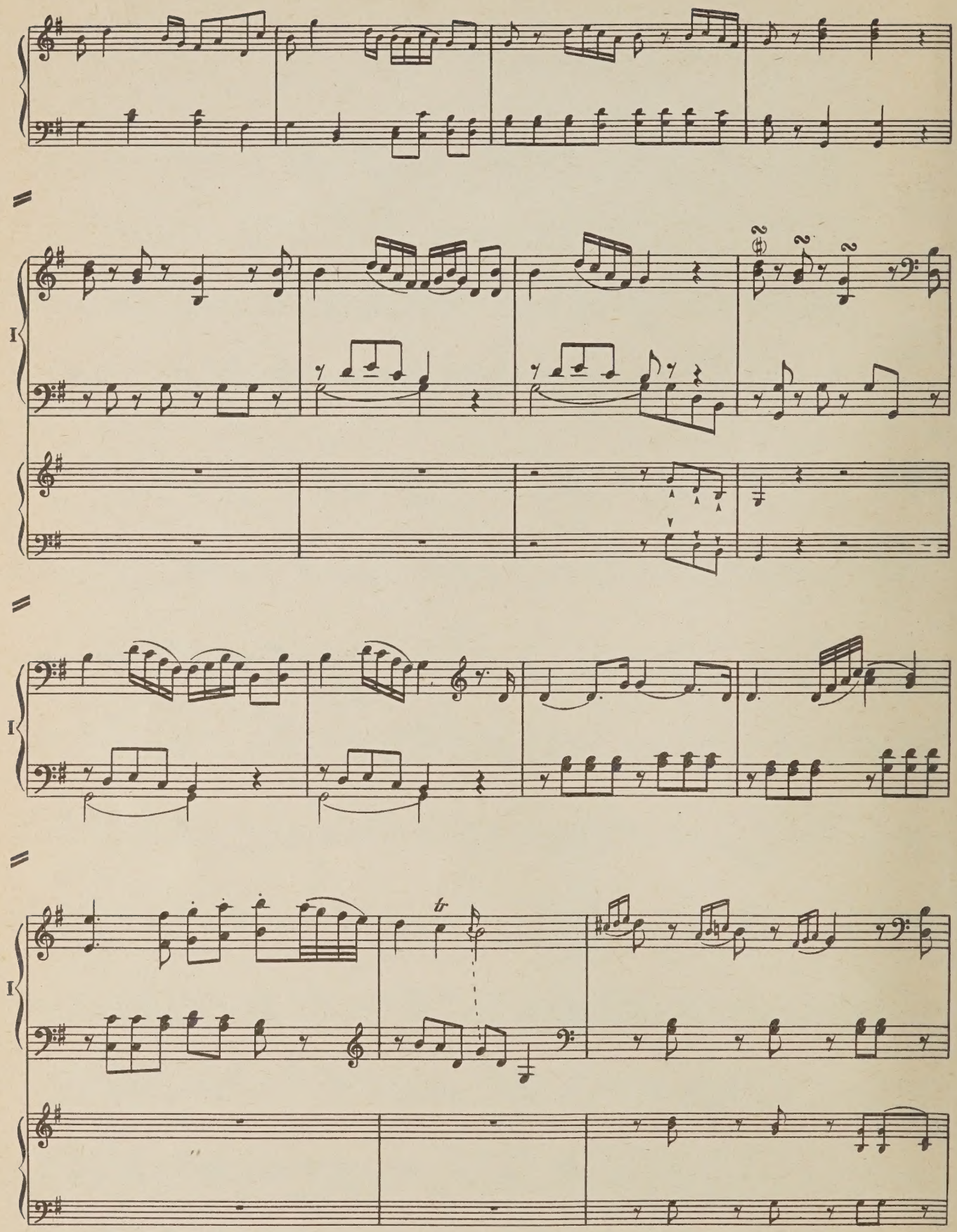
I
I
I
tr

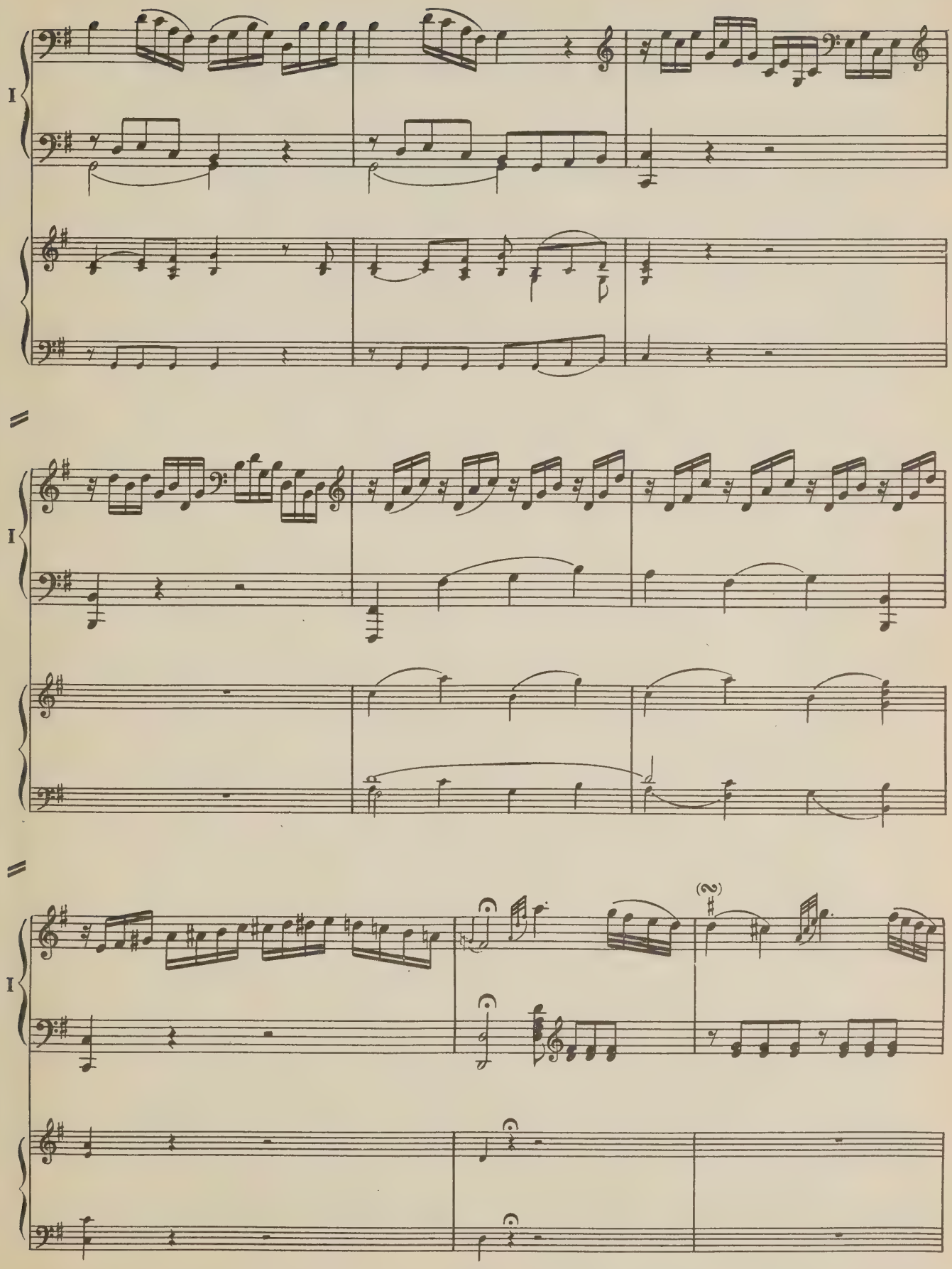
I
I
I

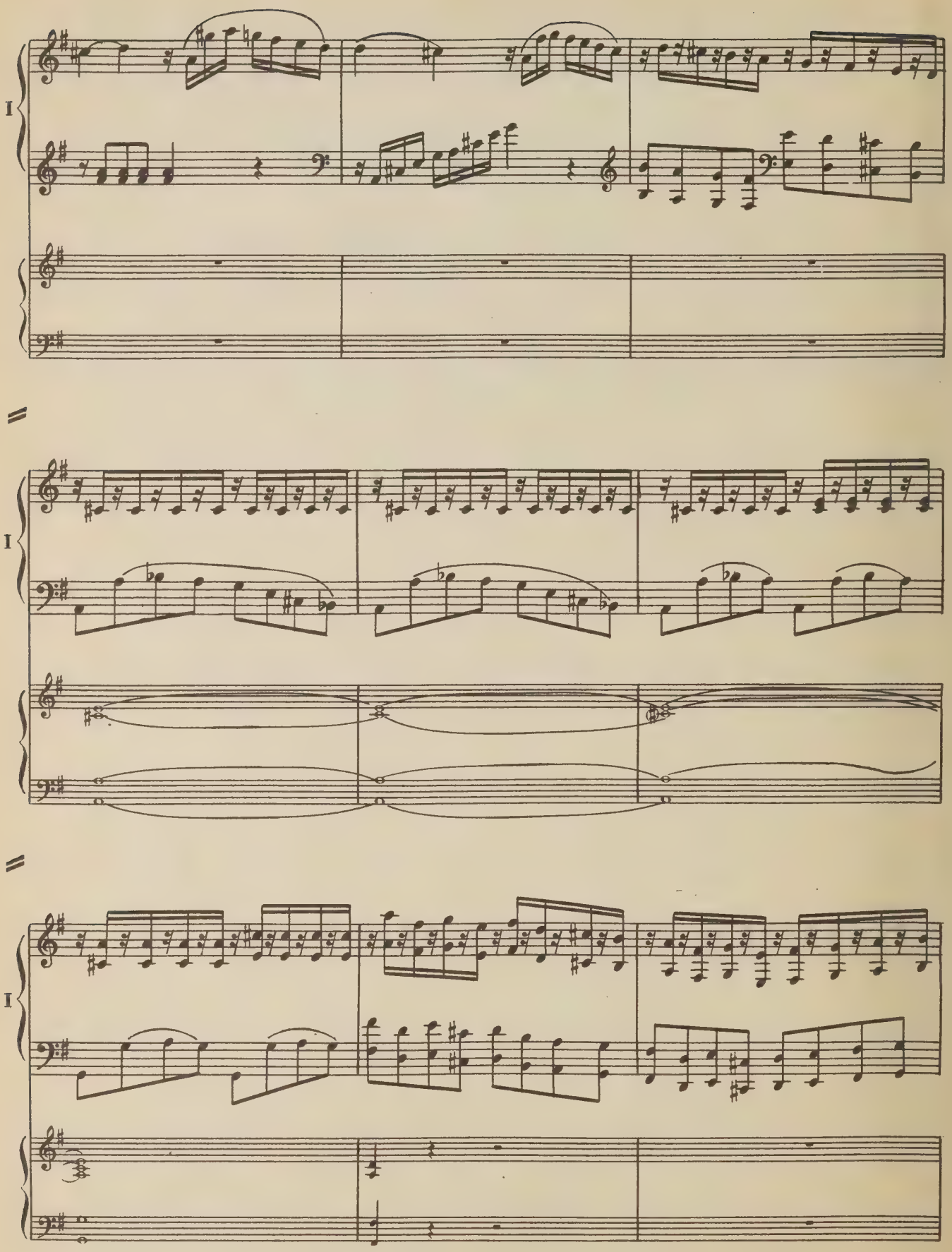
I
I
I

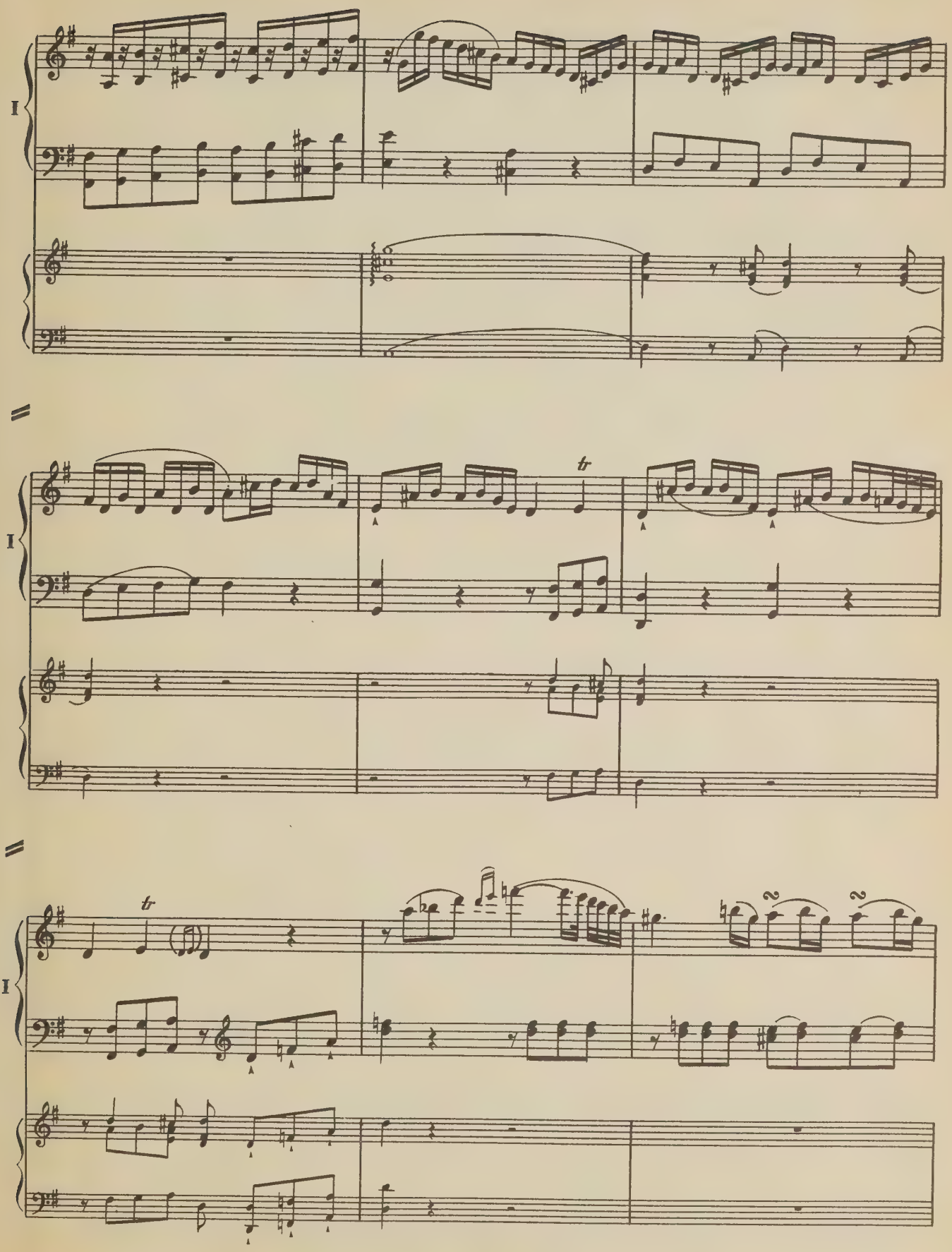
I
tr
I
tr
I

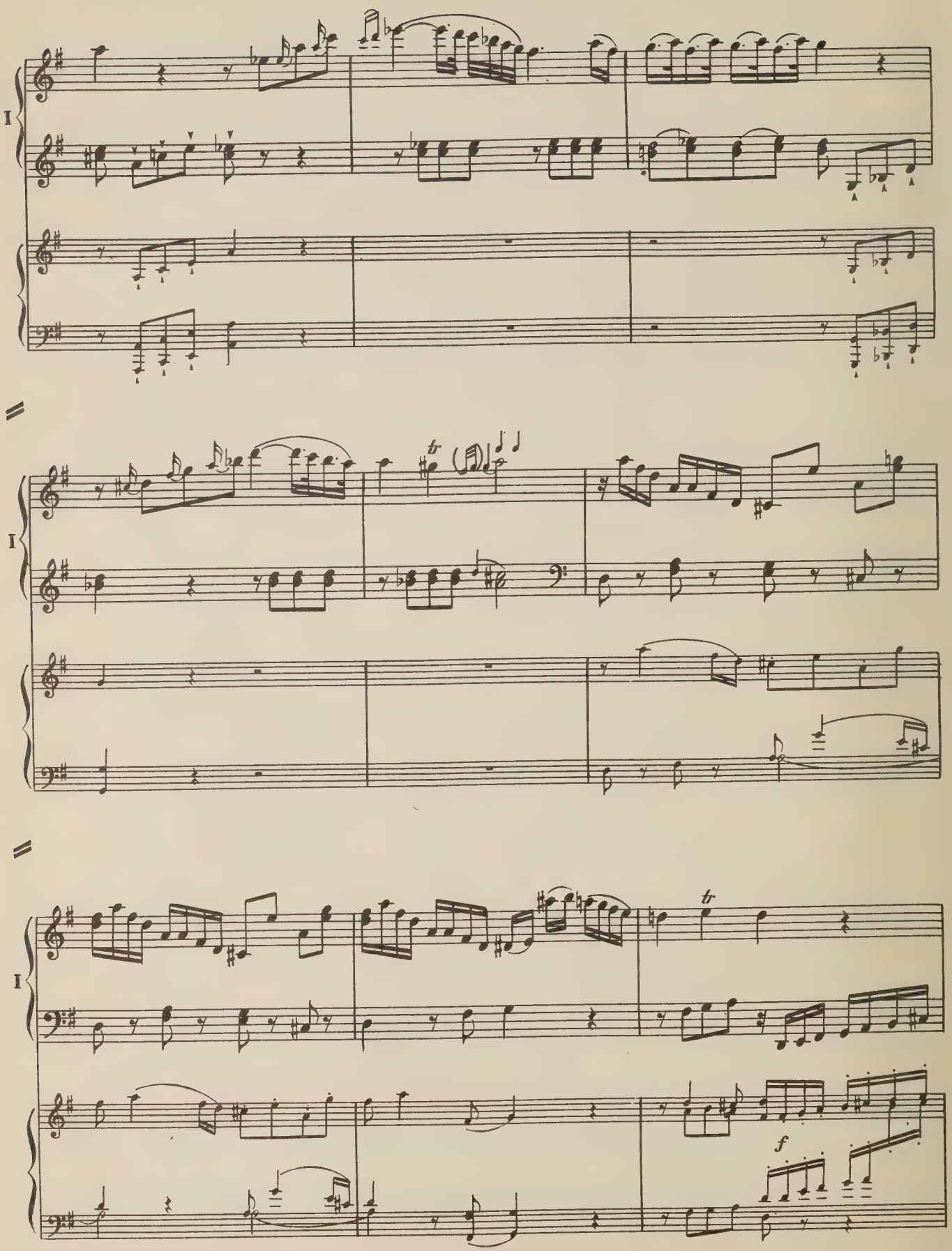
I
I
I
f

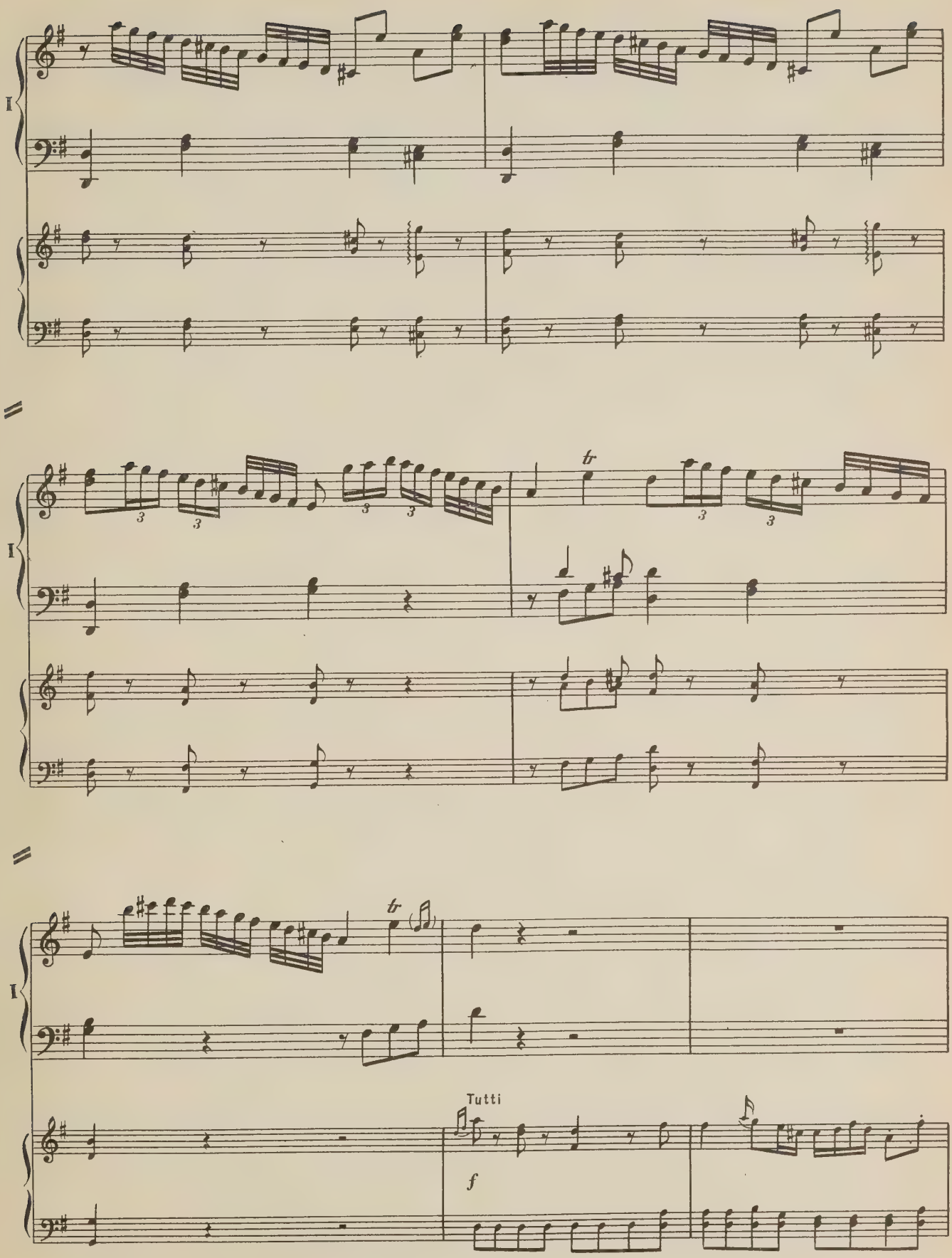
I
tr
I
tr
I
Tutti
f

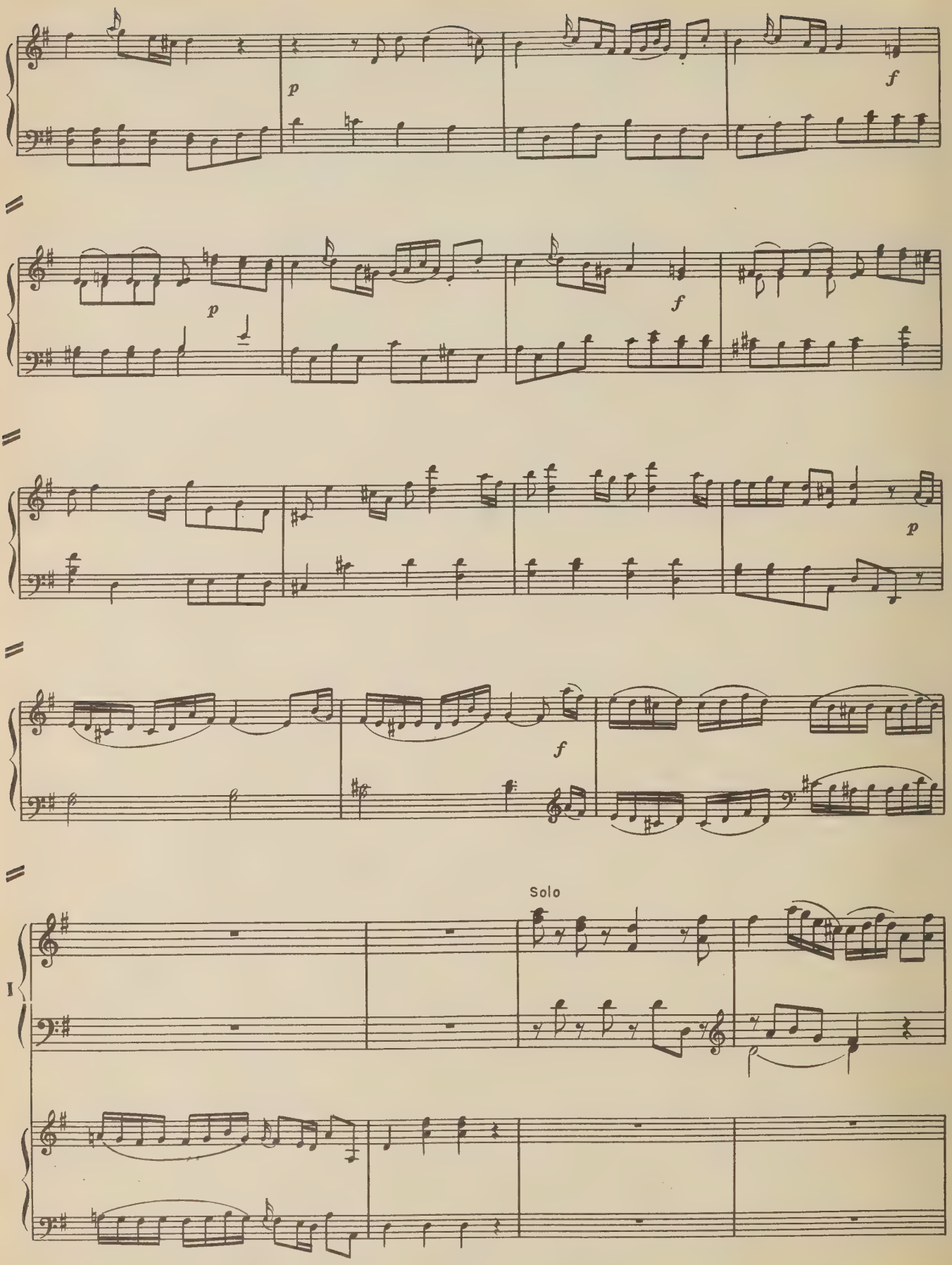
p
f
p
f
p
f
Solo
I

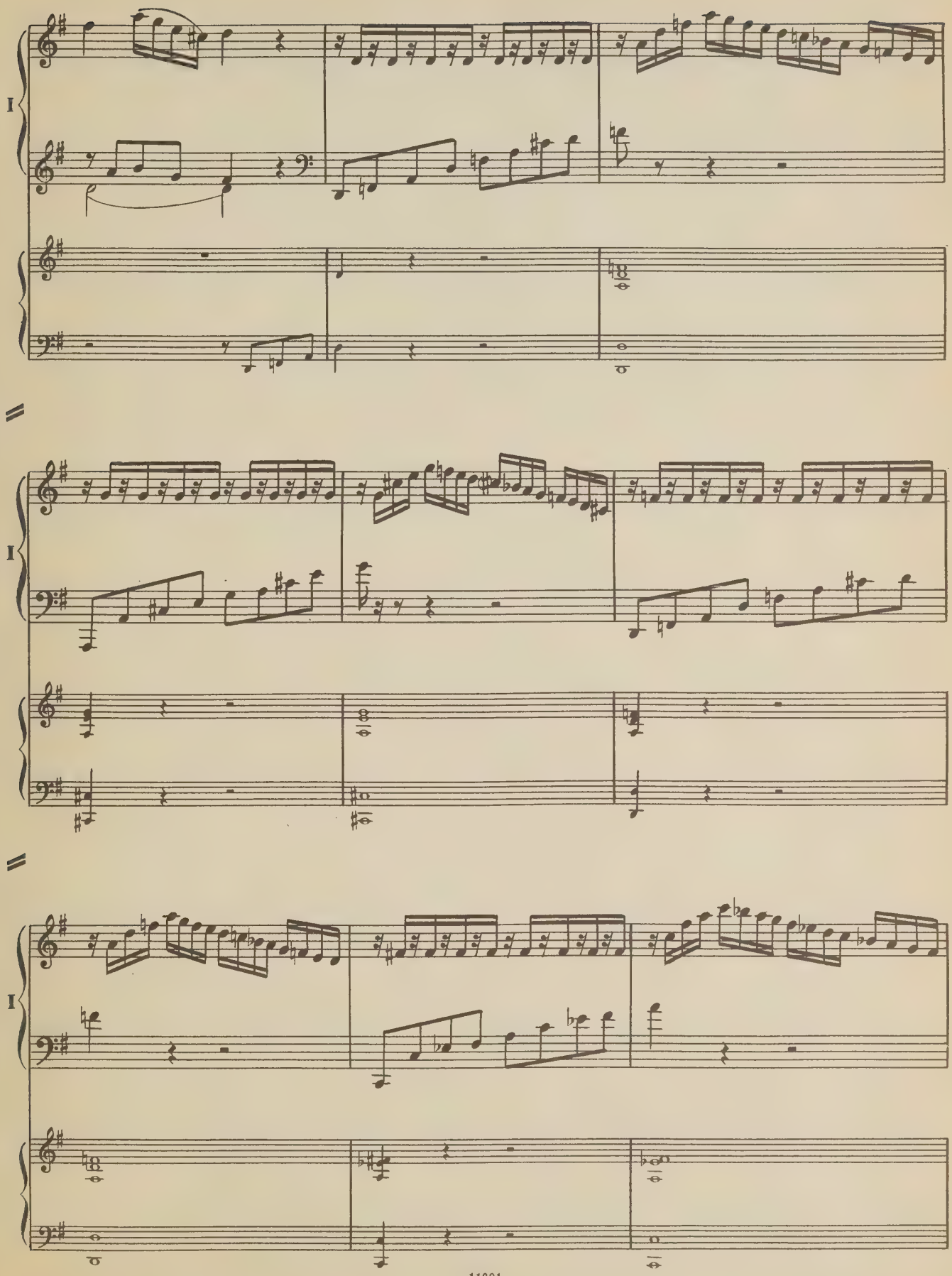
I
I
I

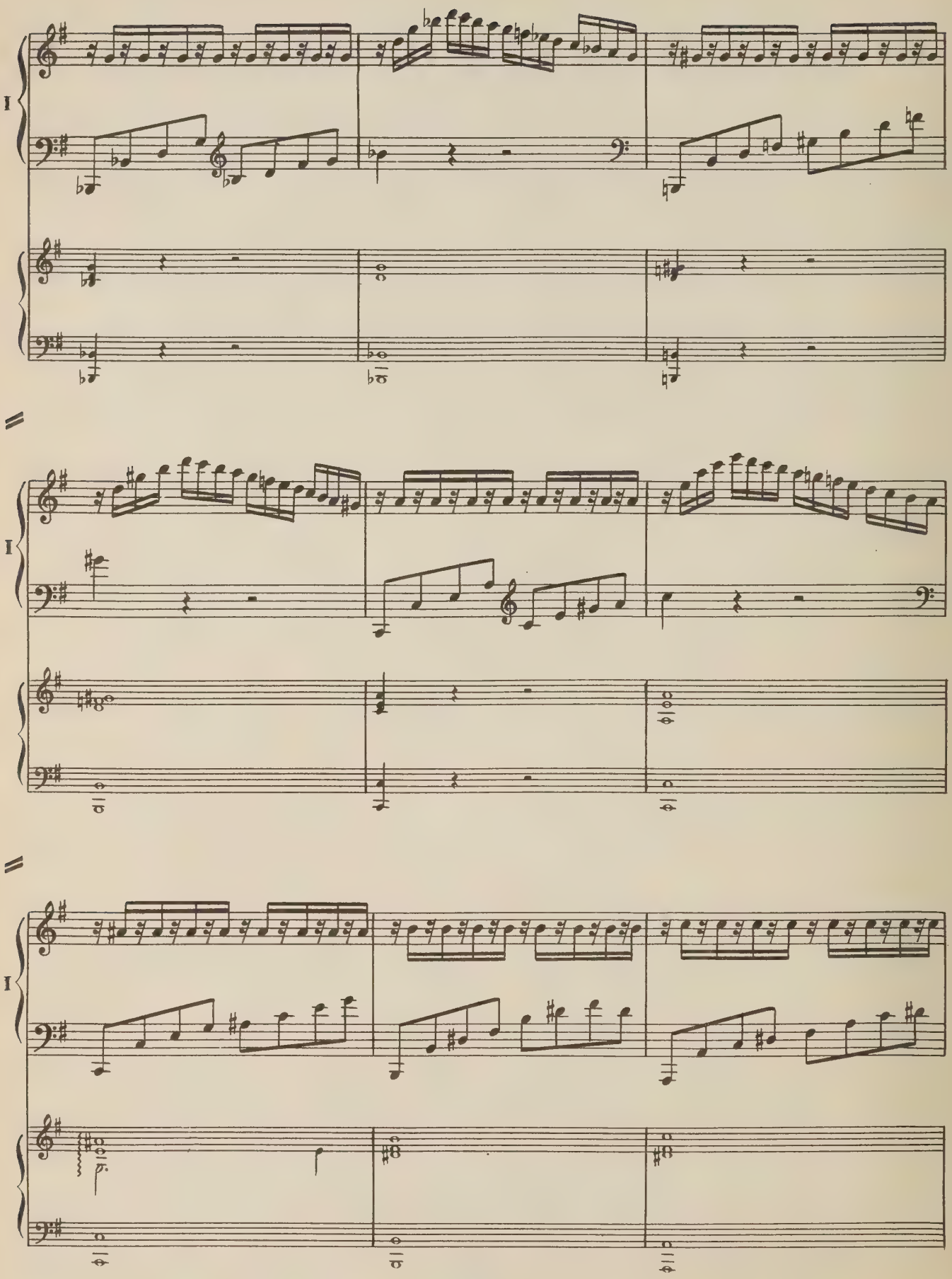
I
I
I

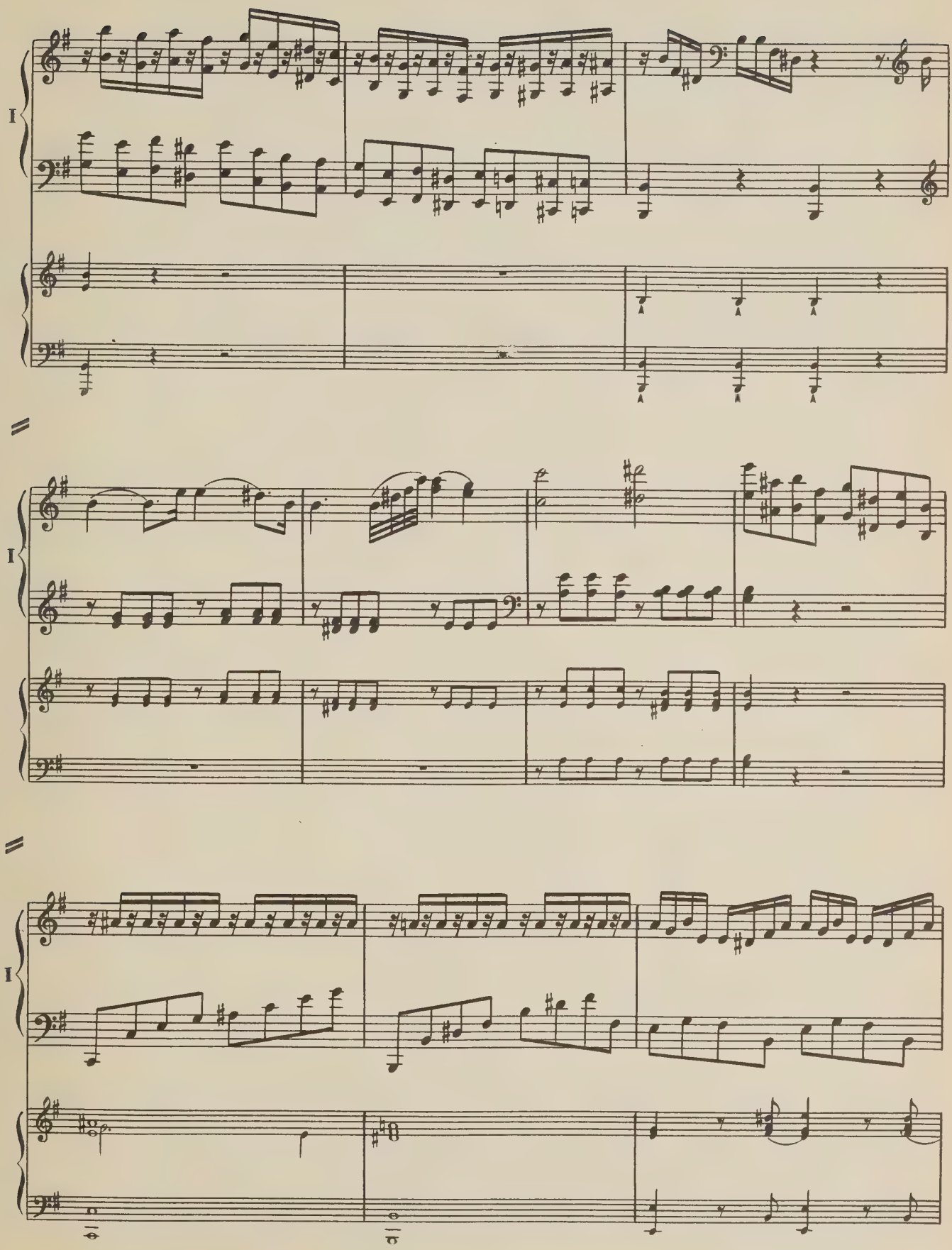
I
I
I

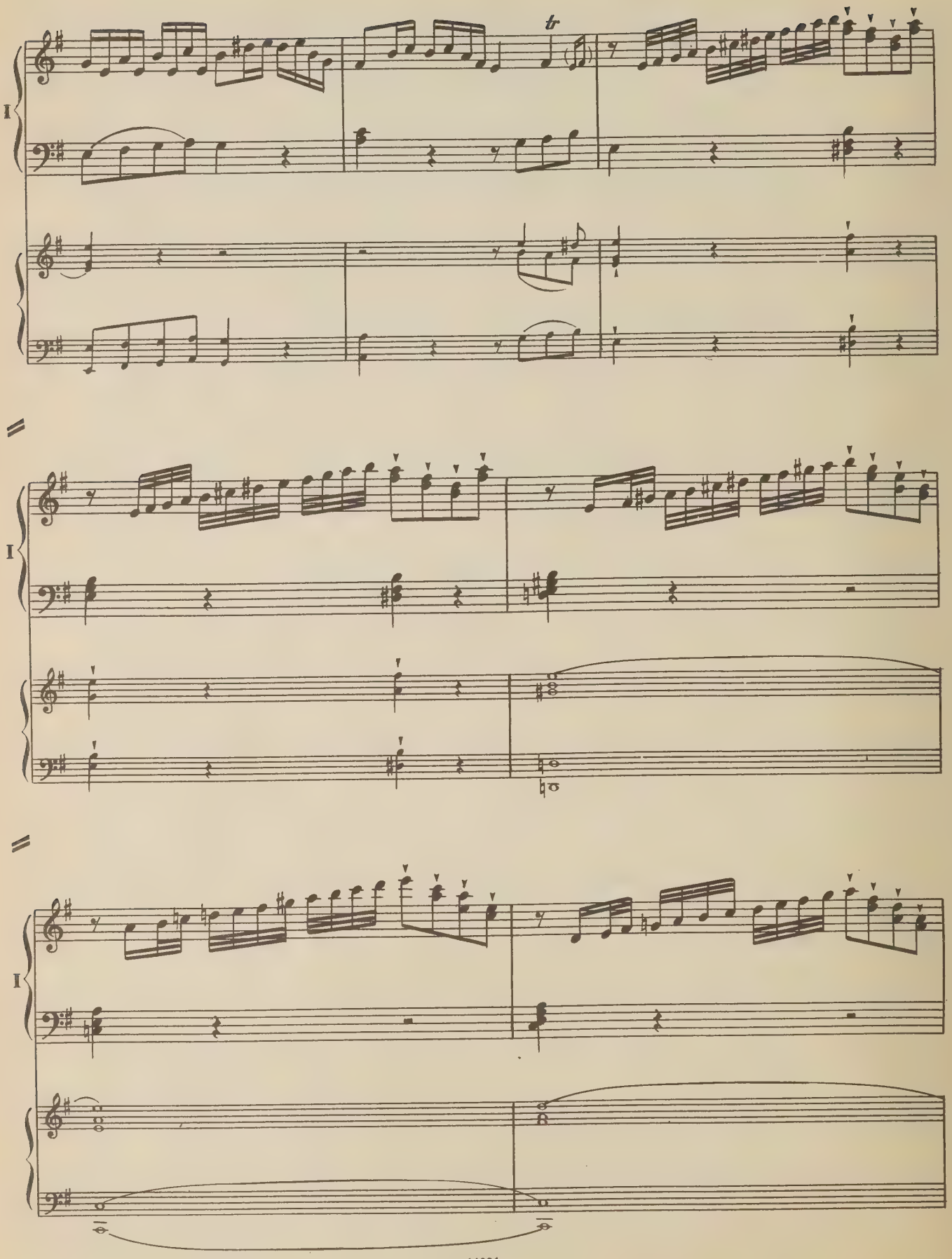
I
tr
I
I

I

I

Tutti

fz

I

Solo

fz

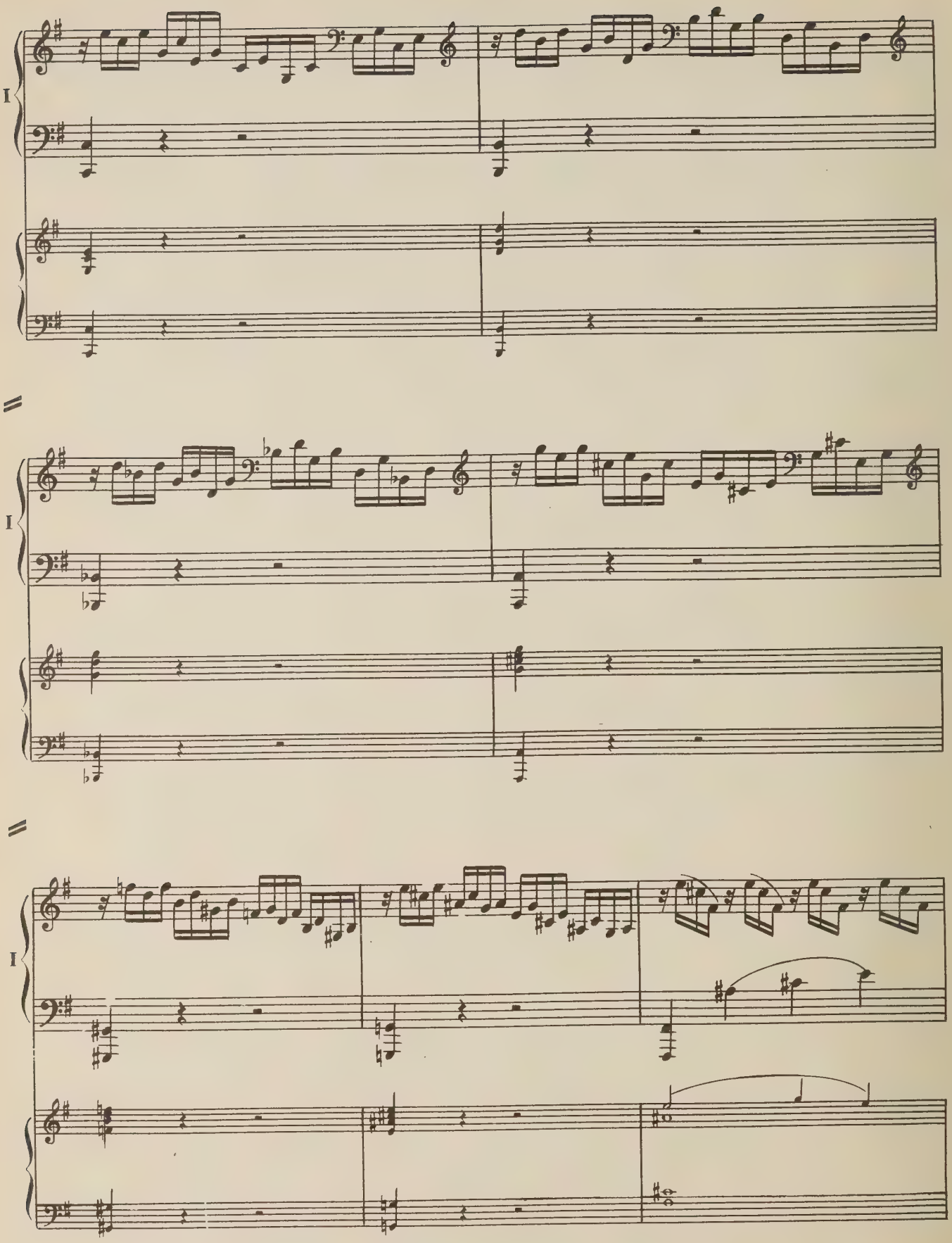
I
I
I

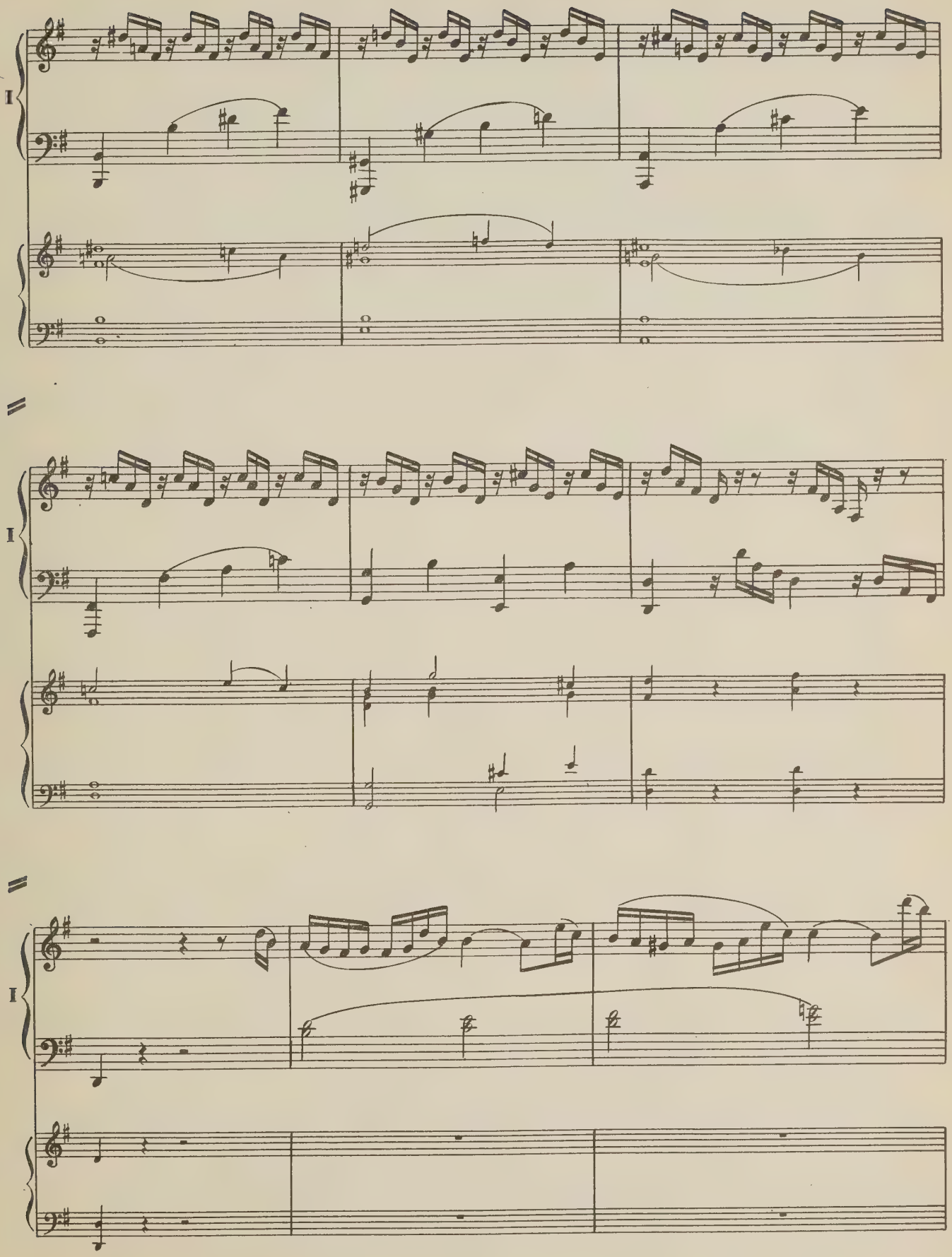
I
I
I

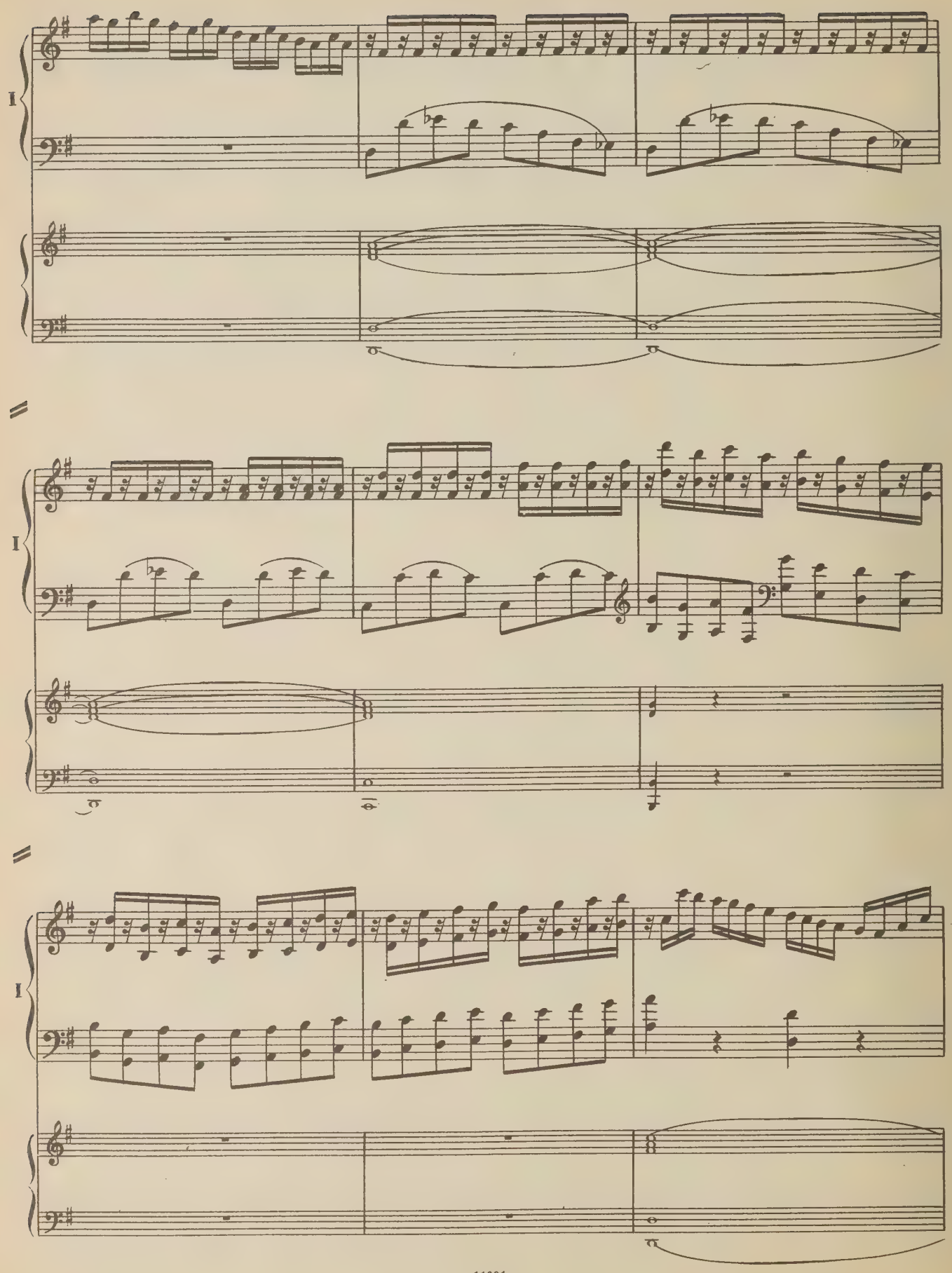
I
I
I

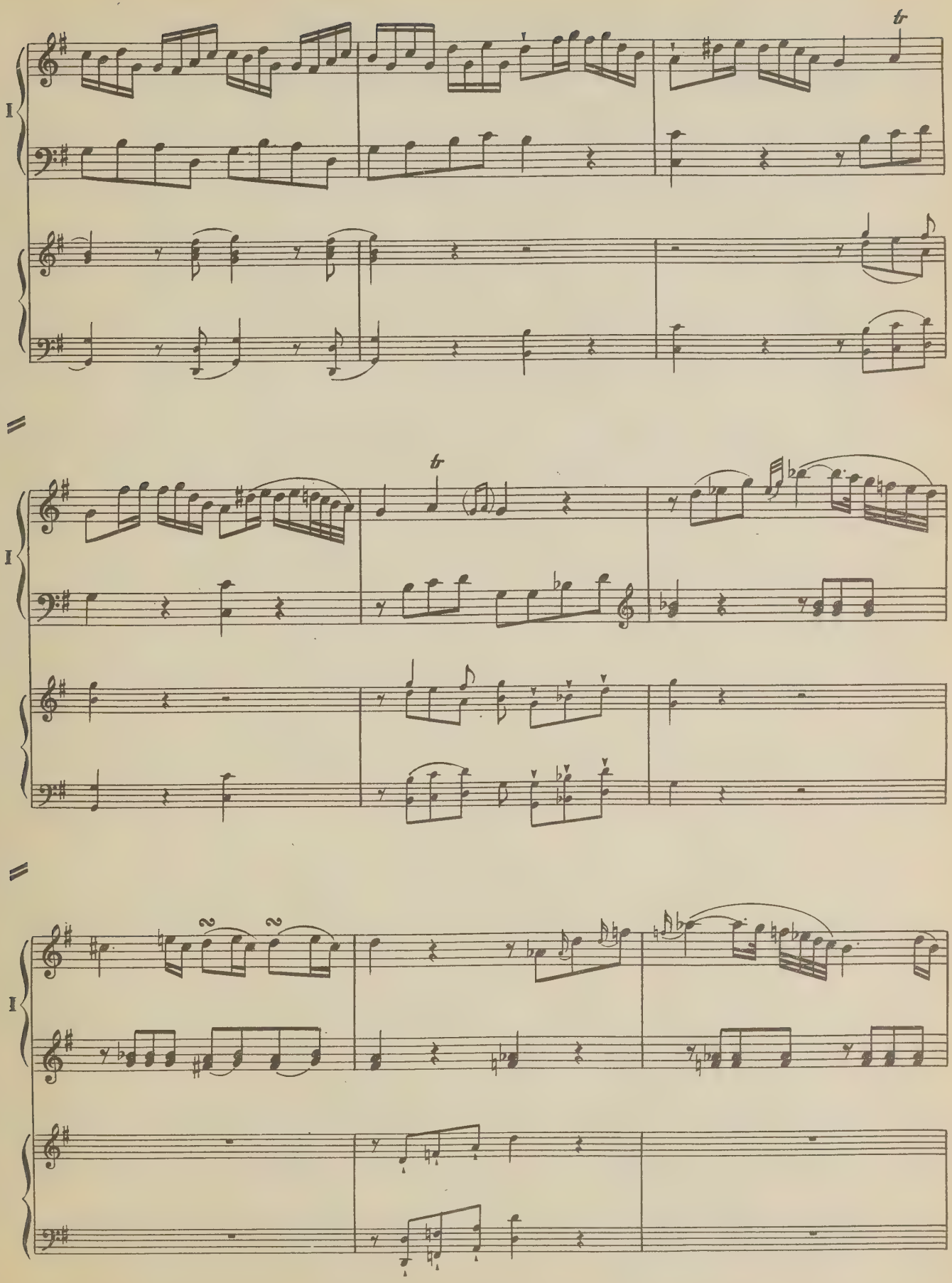
I
I
I

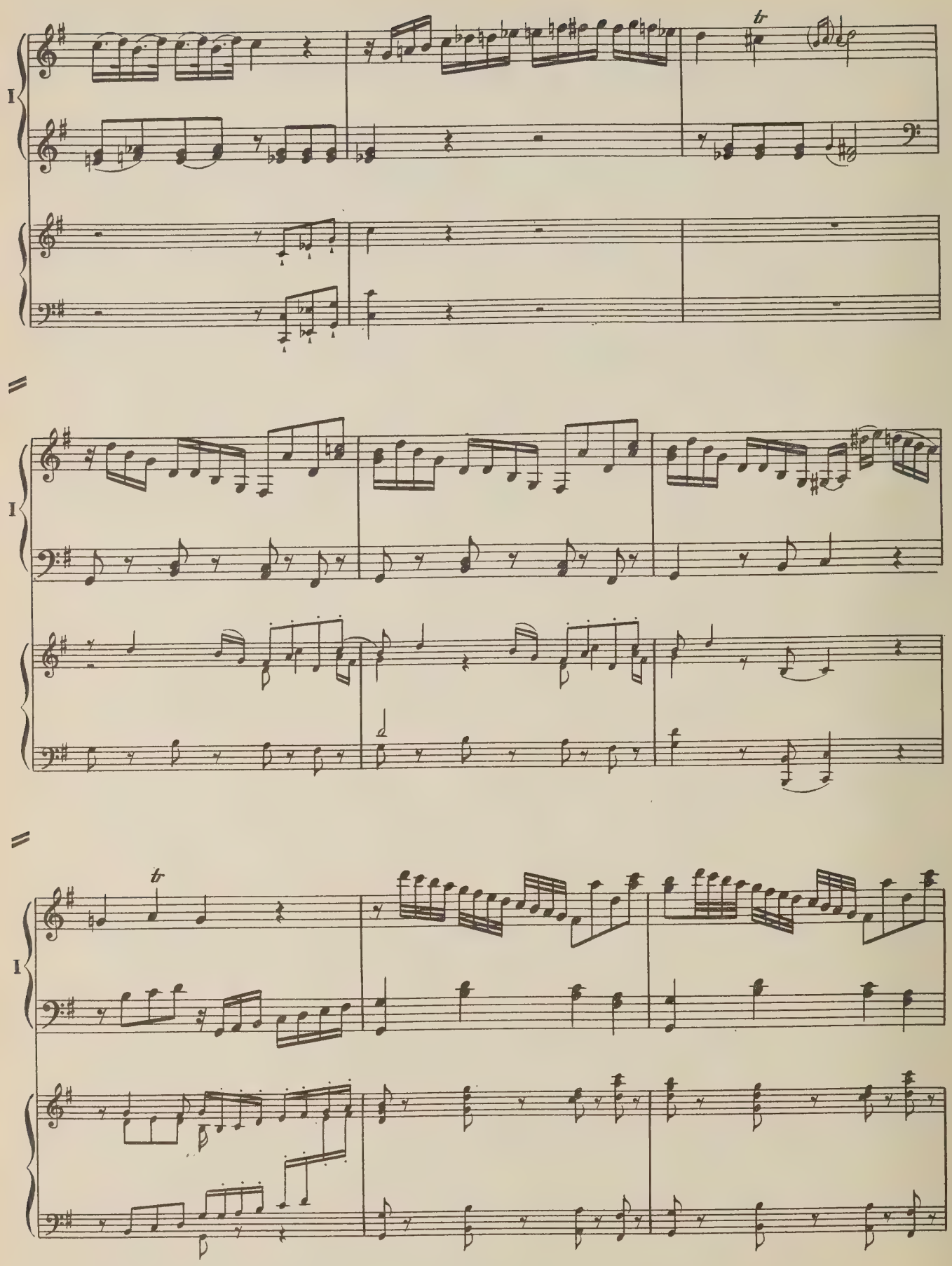
I
tr
I
I
tr

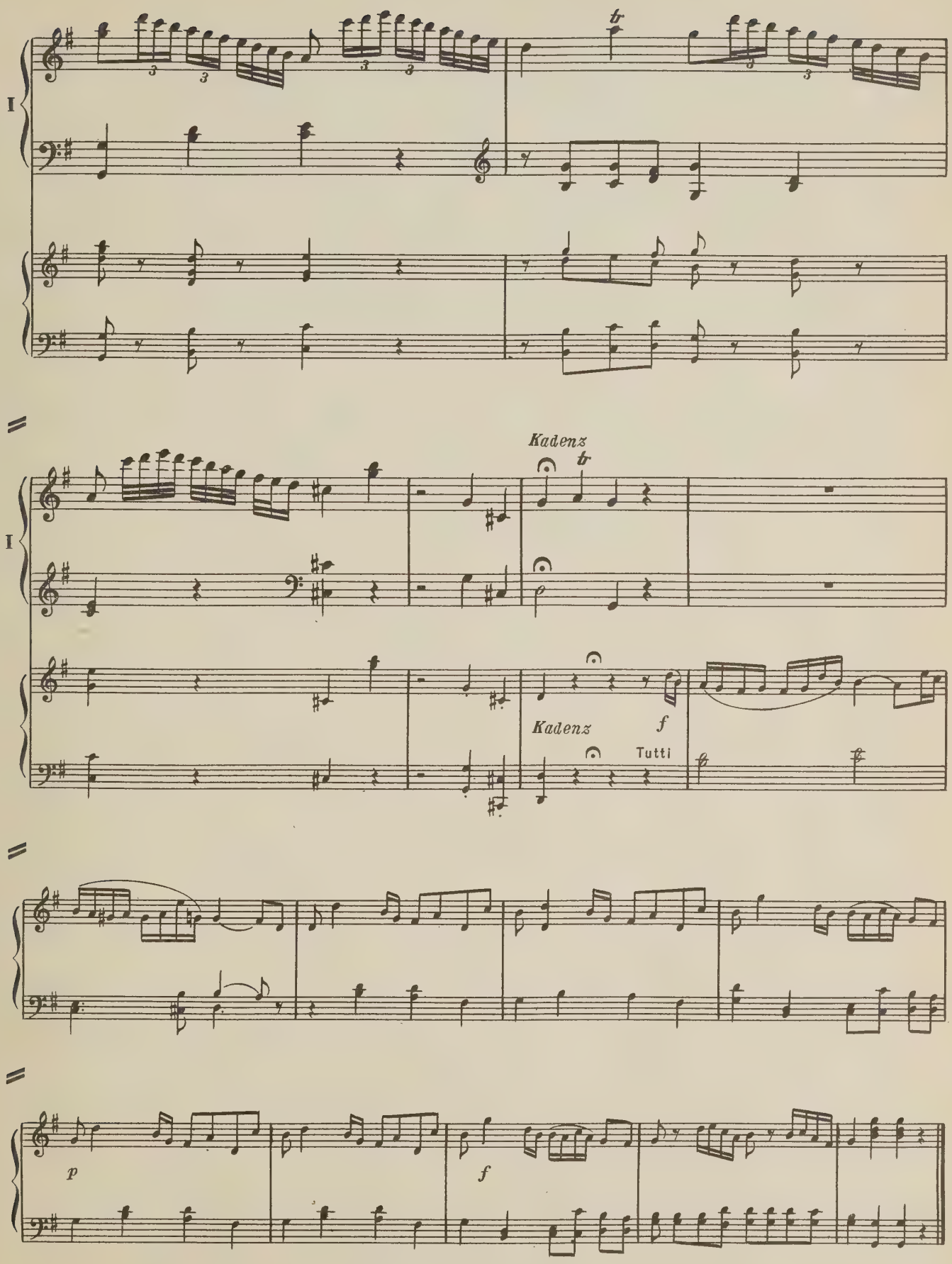
I
tr
I
Kadenz
tr
Kadenz
f
Tutti
p
f

II

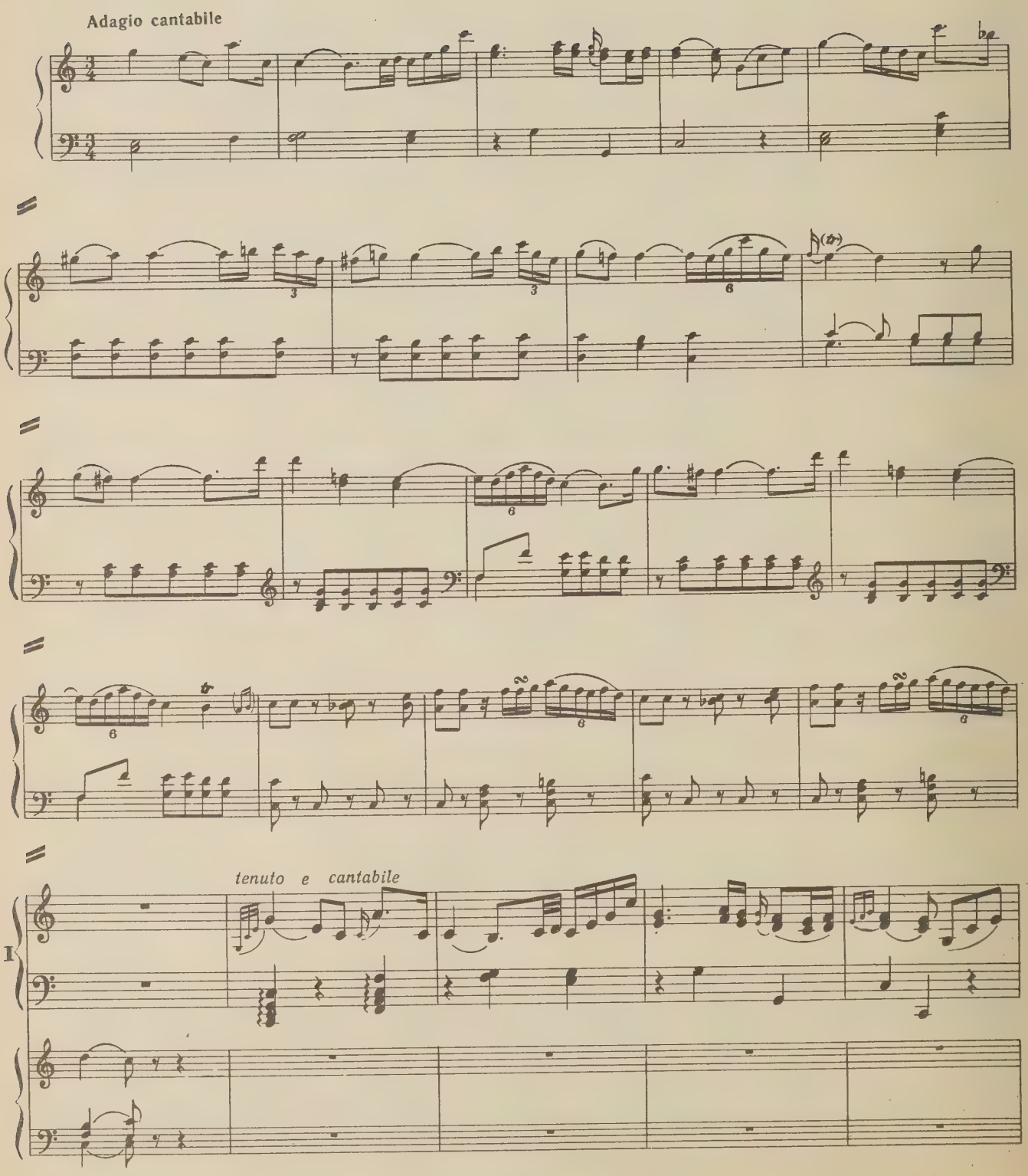

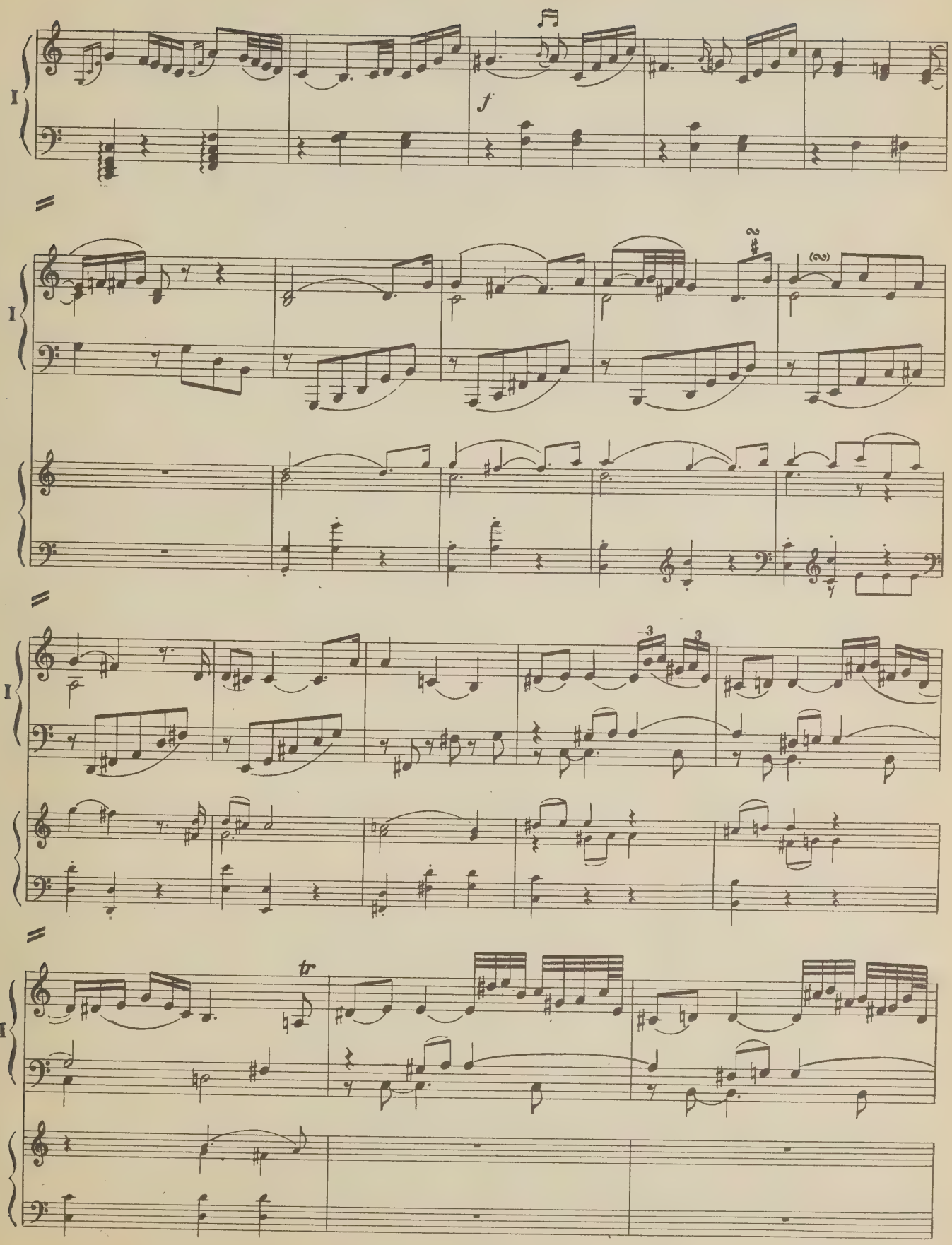
I
f
I
I
tr
I

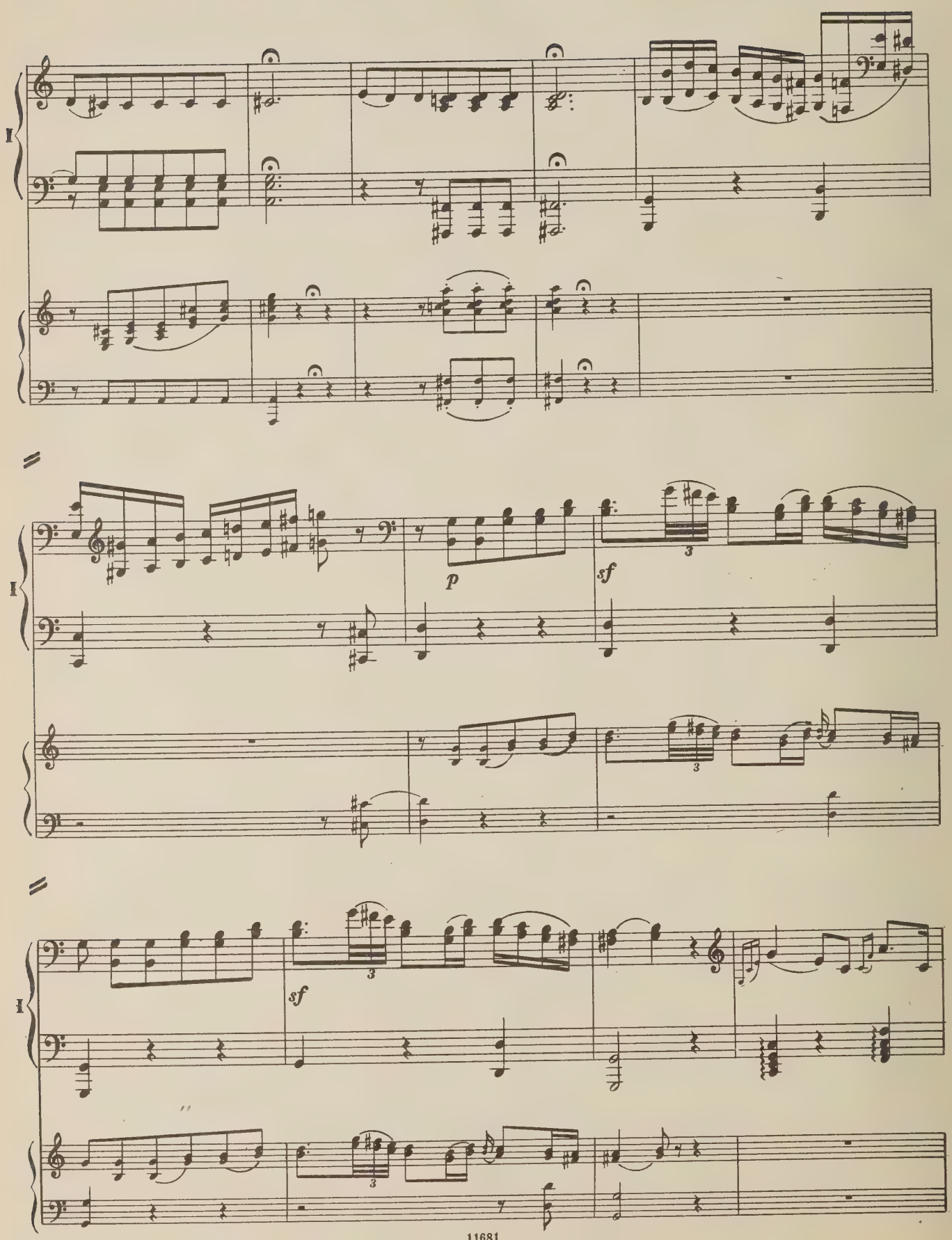
I
p
sf
3
I
sf
3
I
3

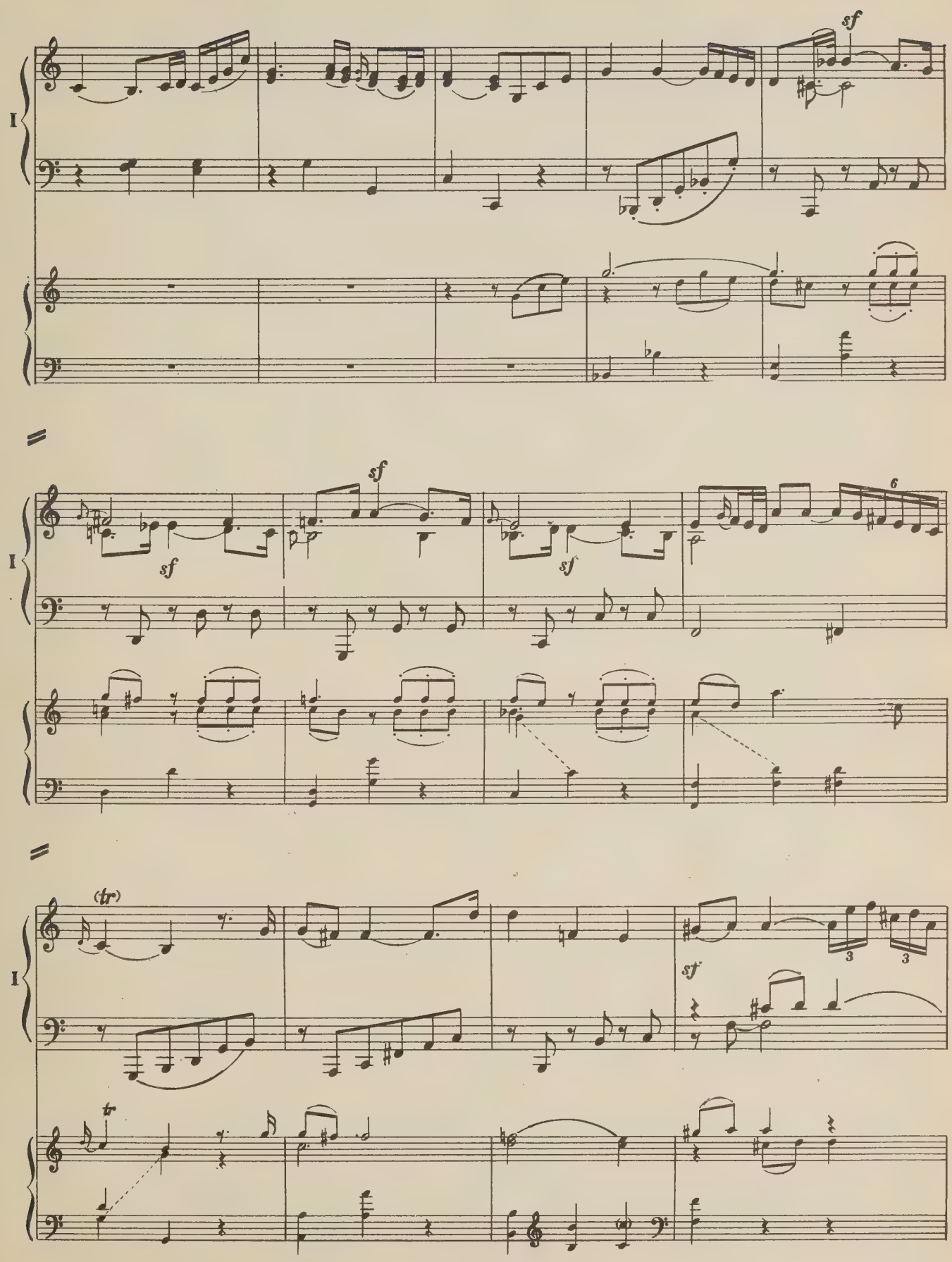
I
sf
sf
sf
sf
6
I
(tr)
tr
3
3
sf

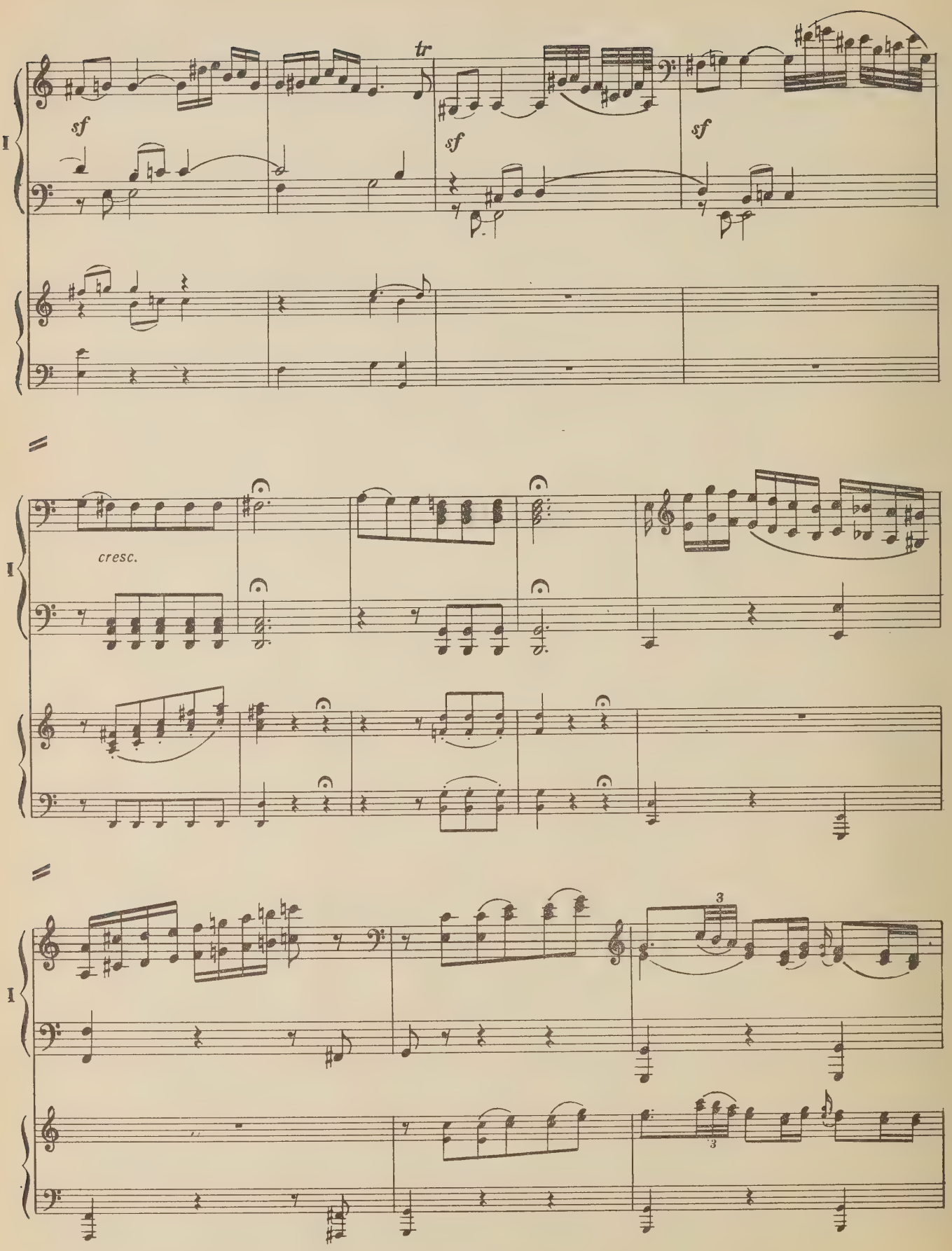
I
sf
tr
sf
sf
I
cresc.
I
3
3

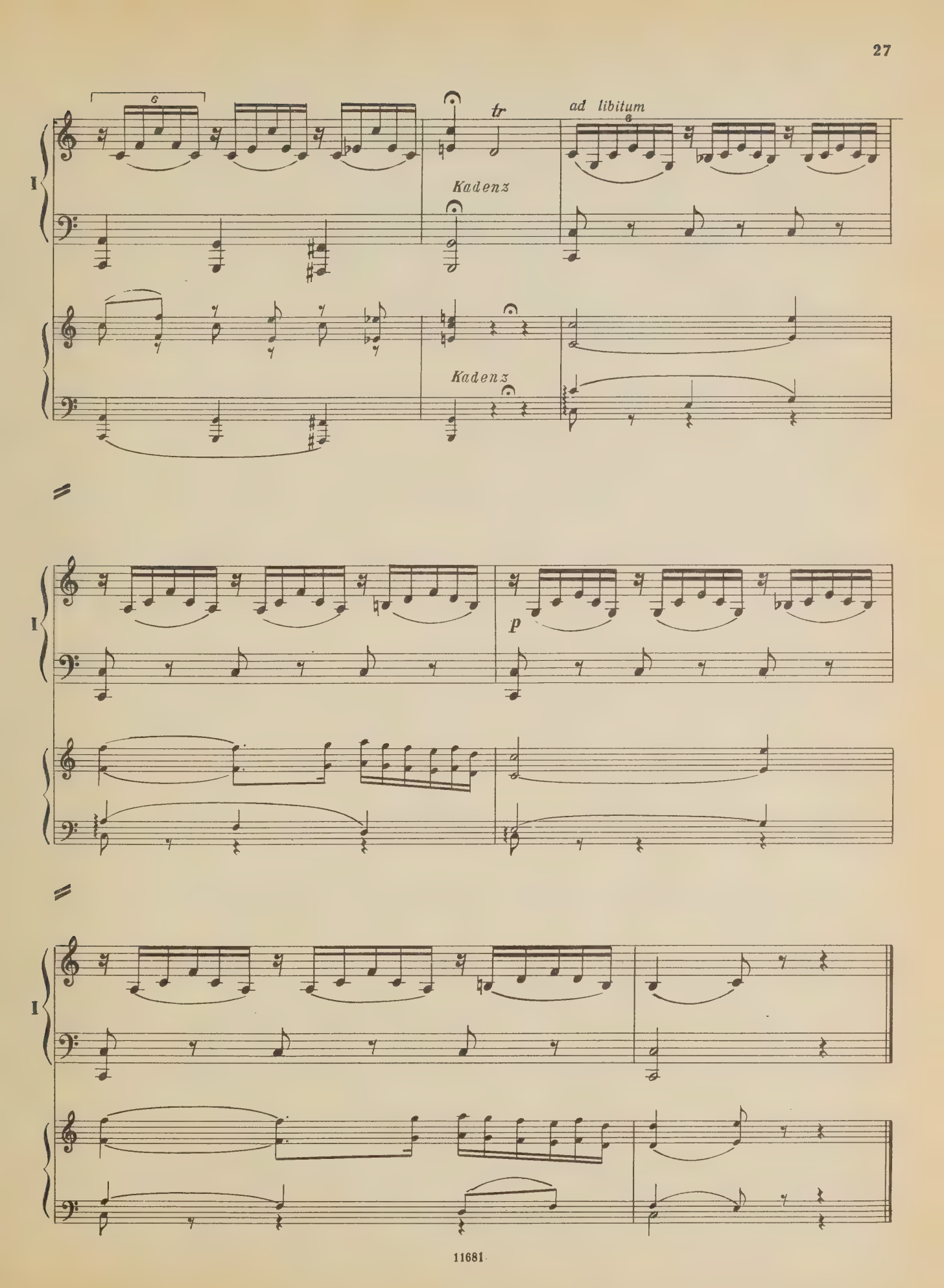
6
tr
ad libitum
8
Kadenz
Kadenz
I
p
I
I

III

RONDO

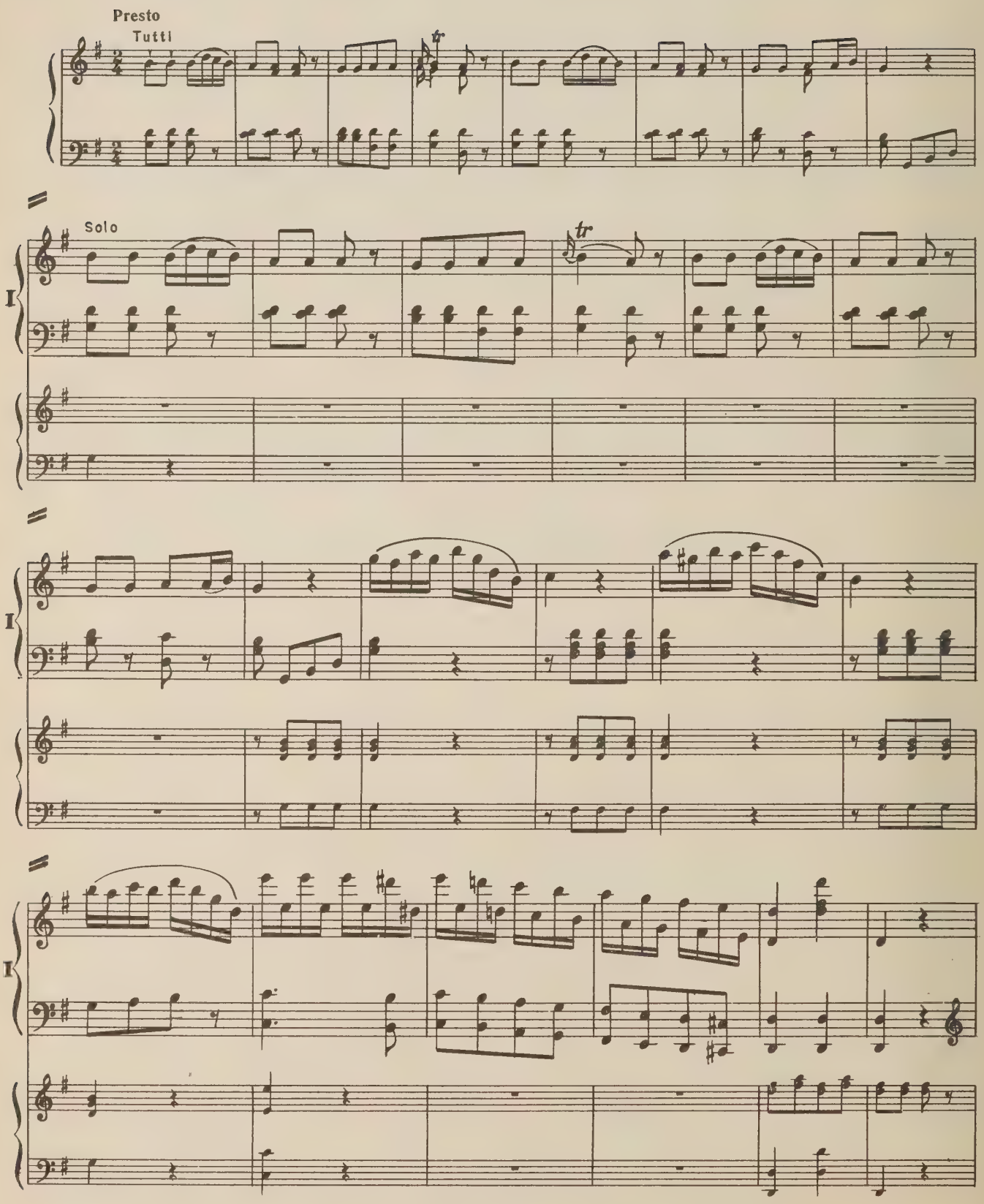

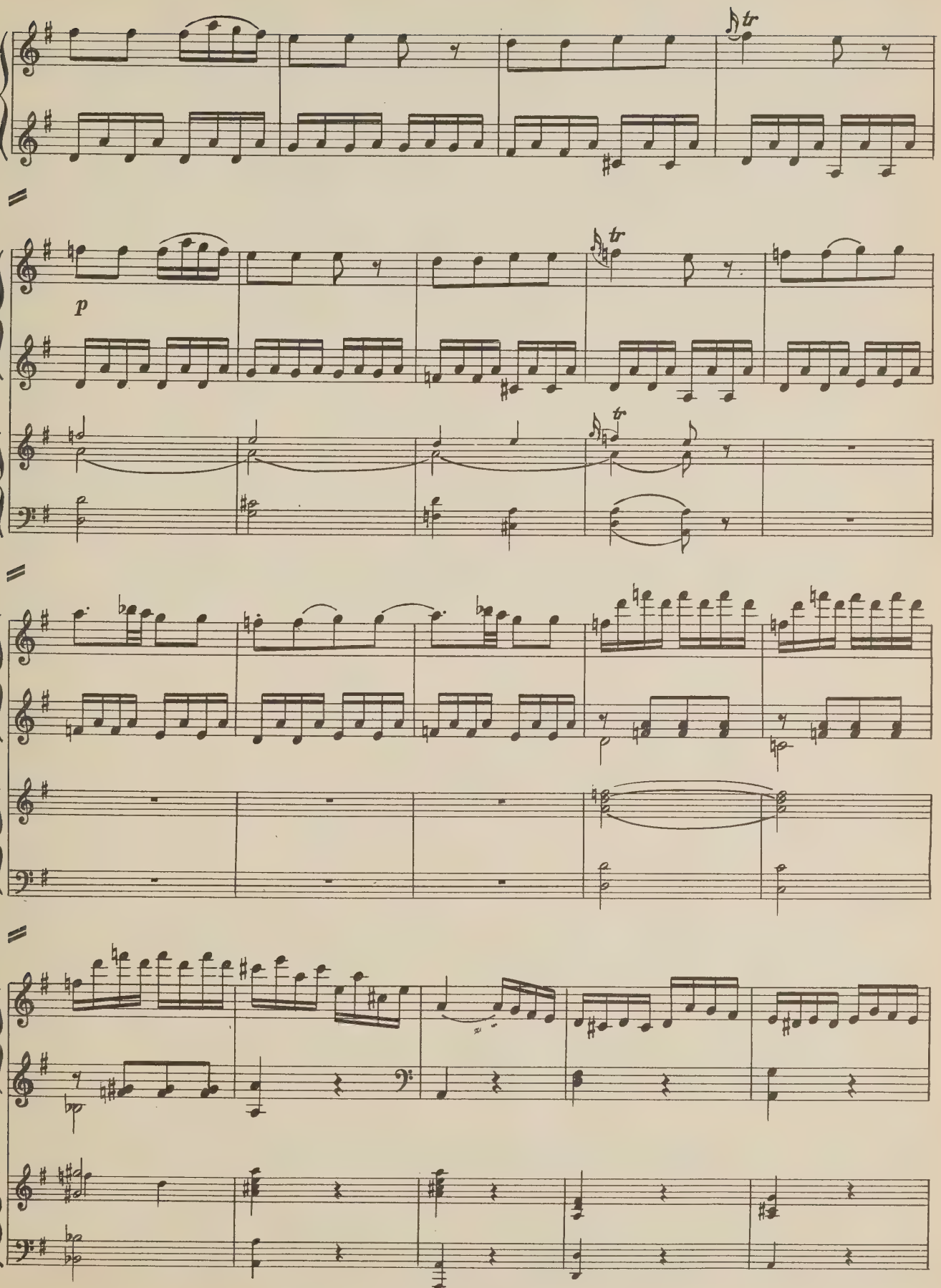
I
tr
p
I
tr
I
I

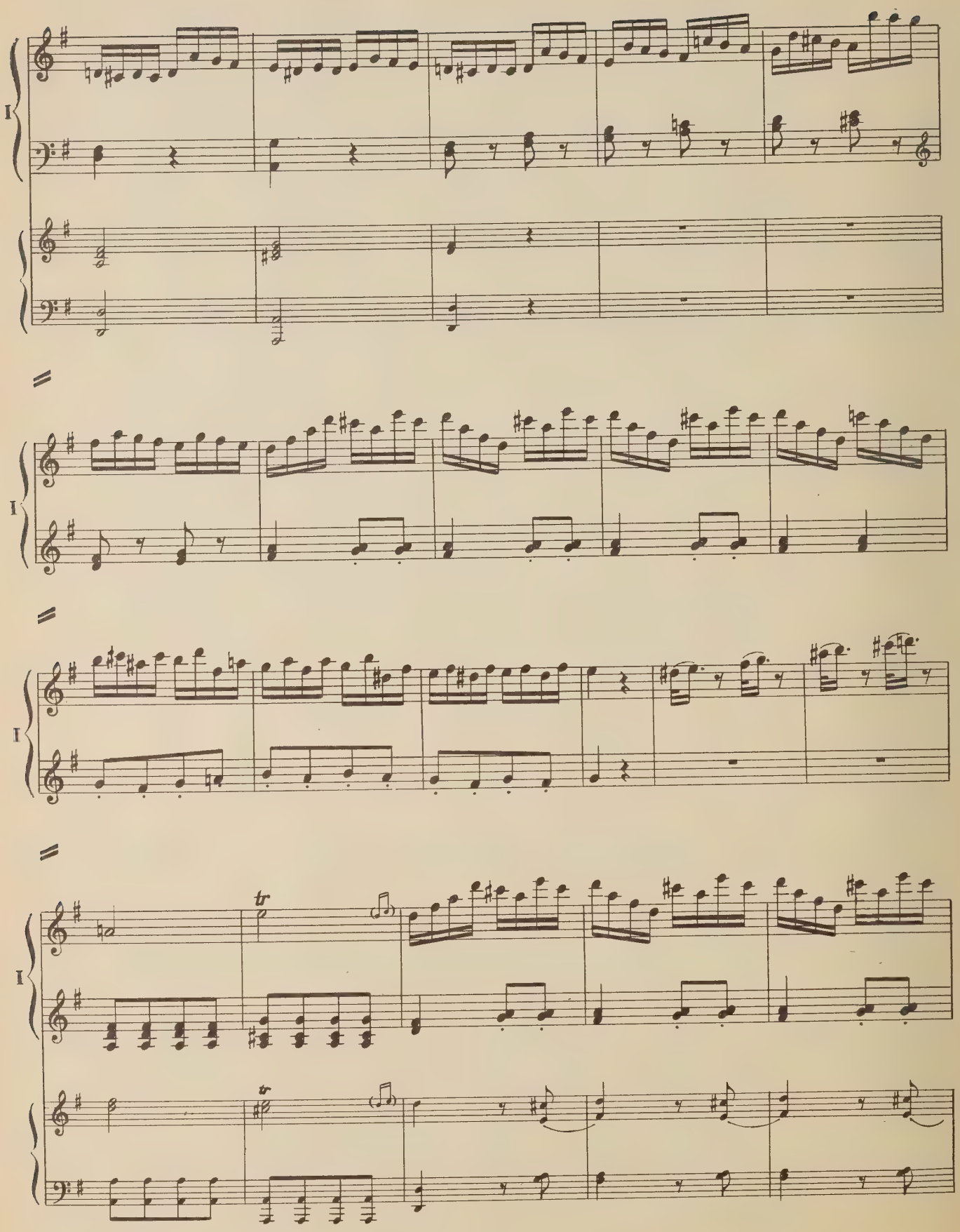
I
I
I
I
tr
tr

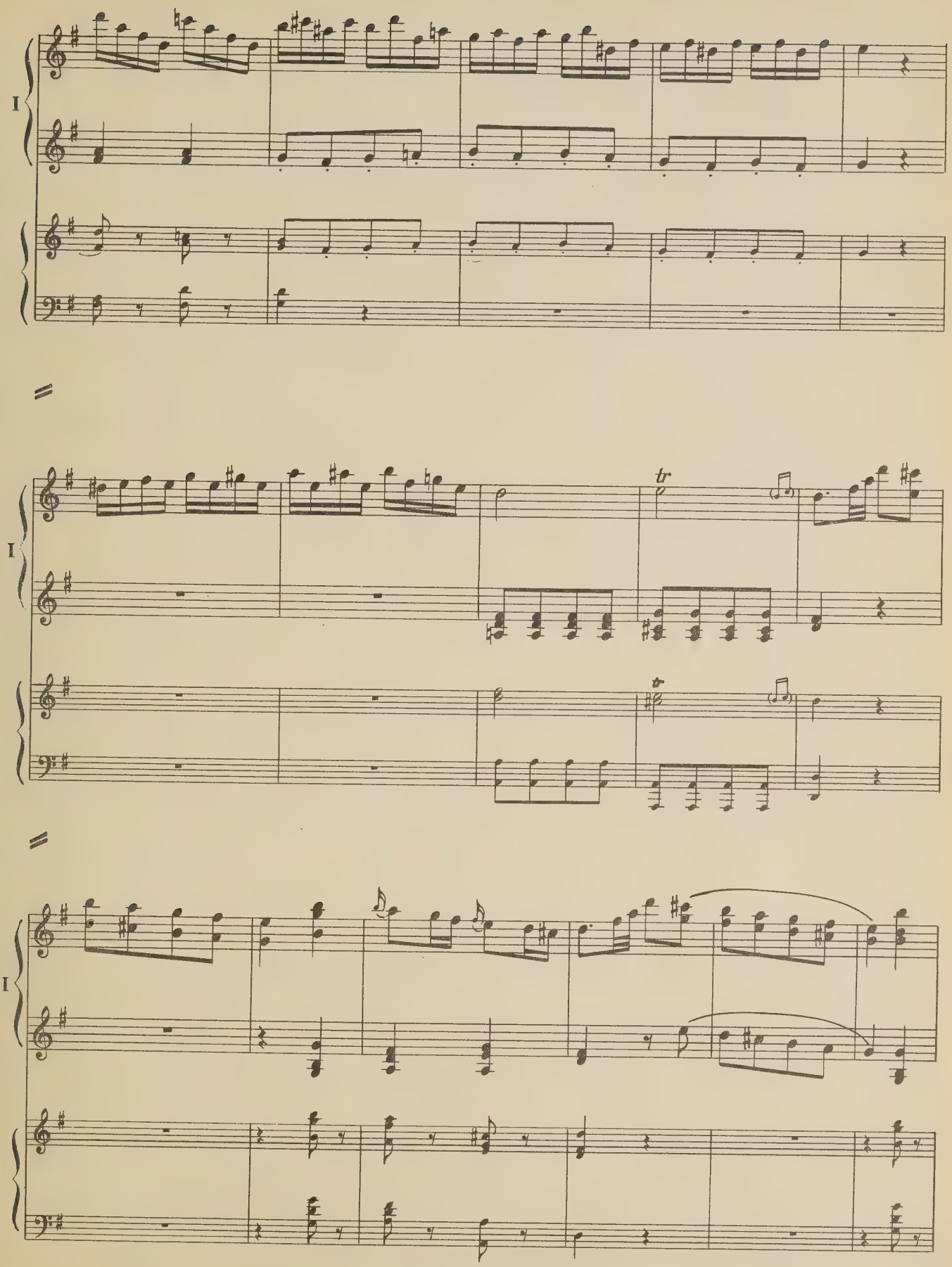
I
tr
I
I

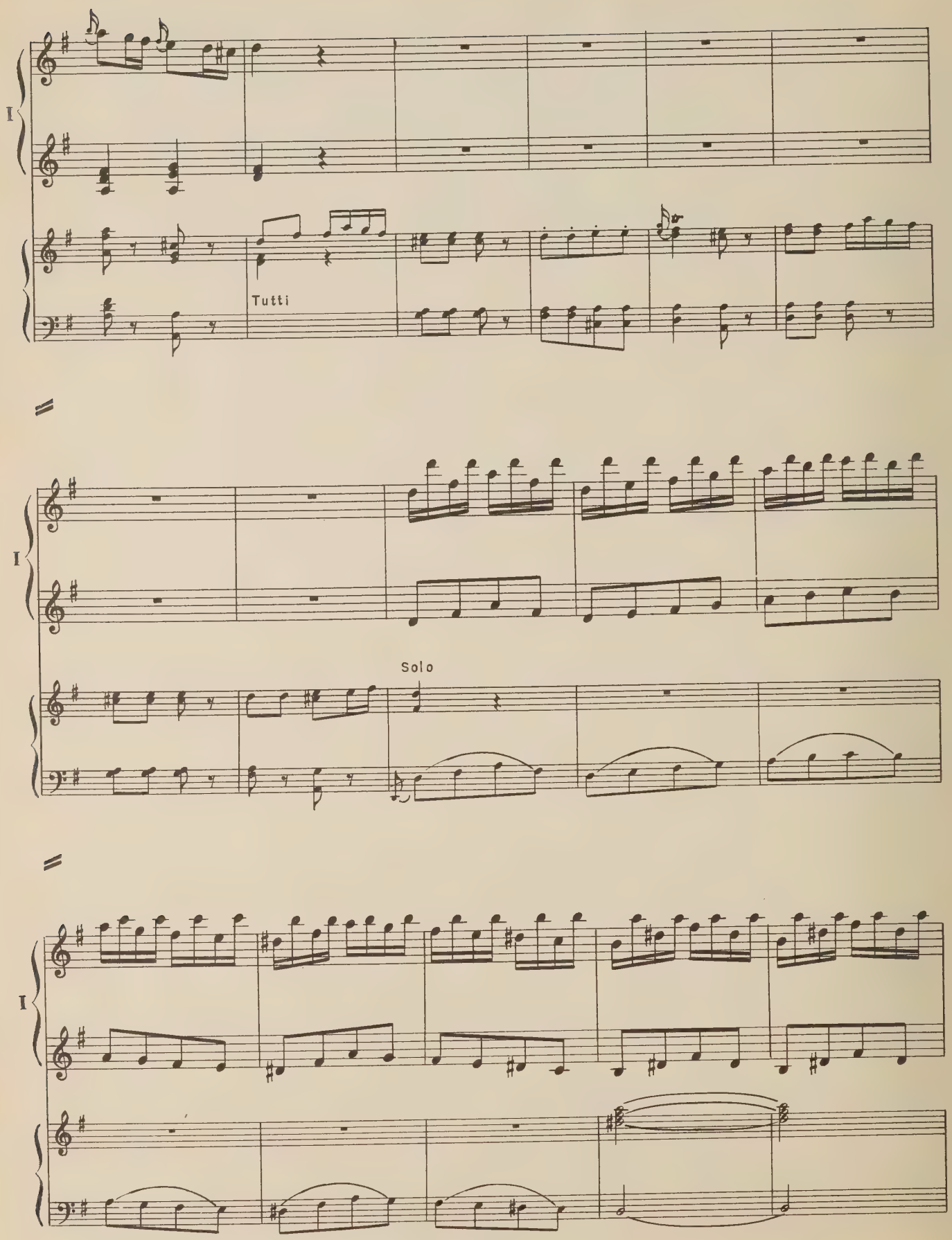
I
Tutti
I
Solo
I

I

I

f

Tutti

ff

I

Solo

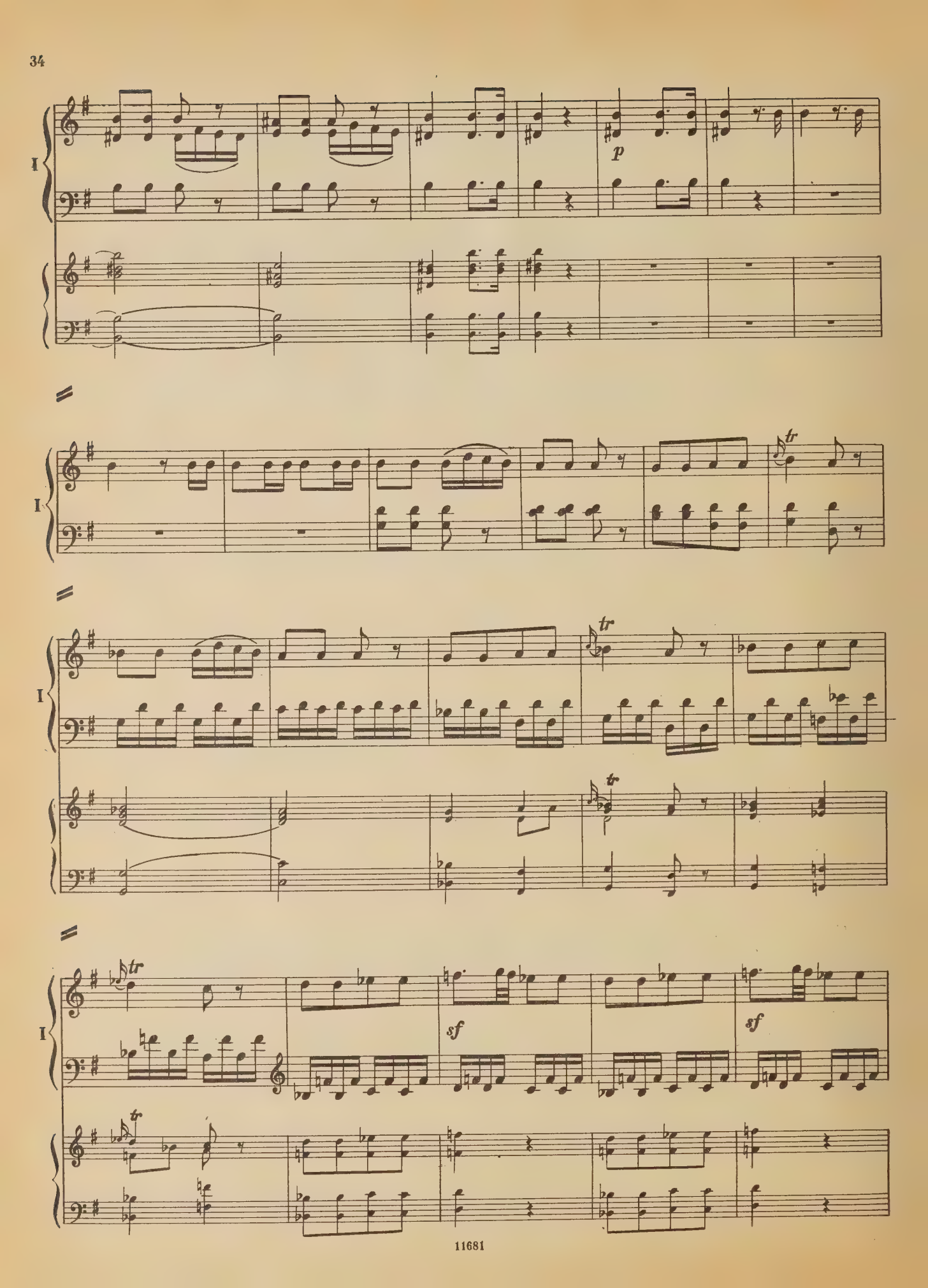
I
p
tr
tr
tr
tr
sf
sf

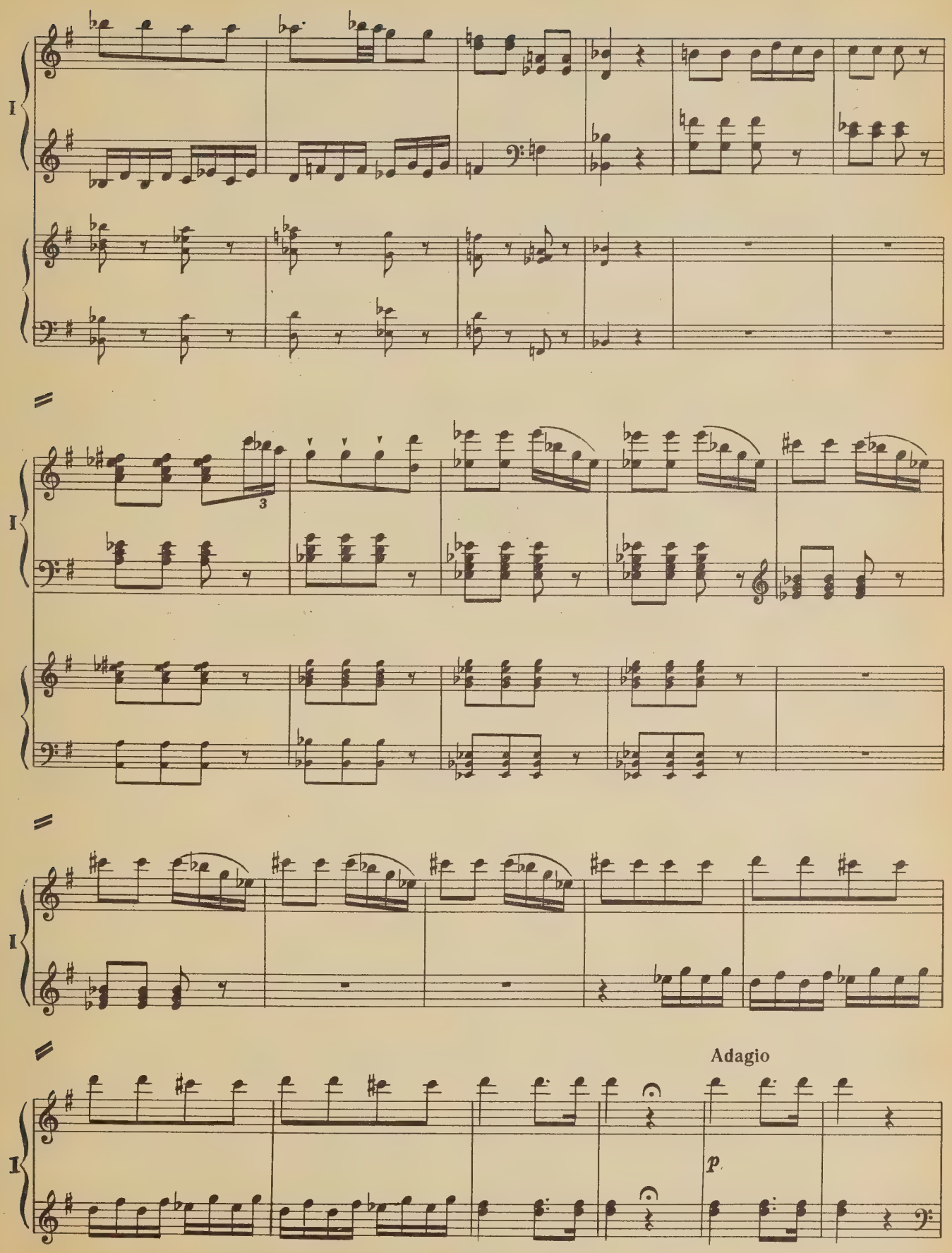
I
3
I
I
Adagio
p
I

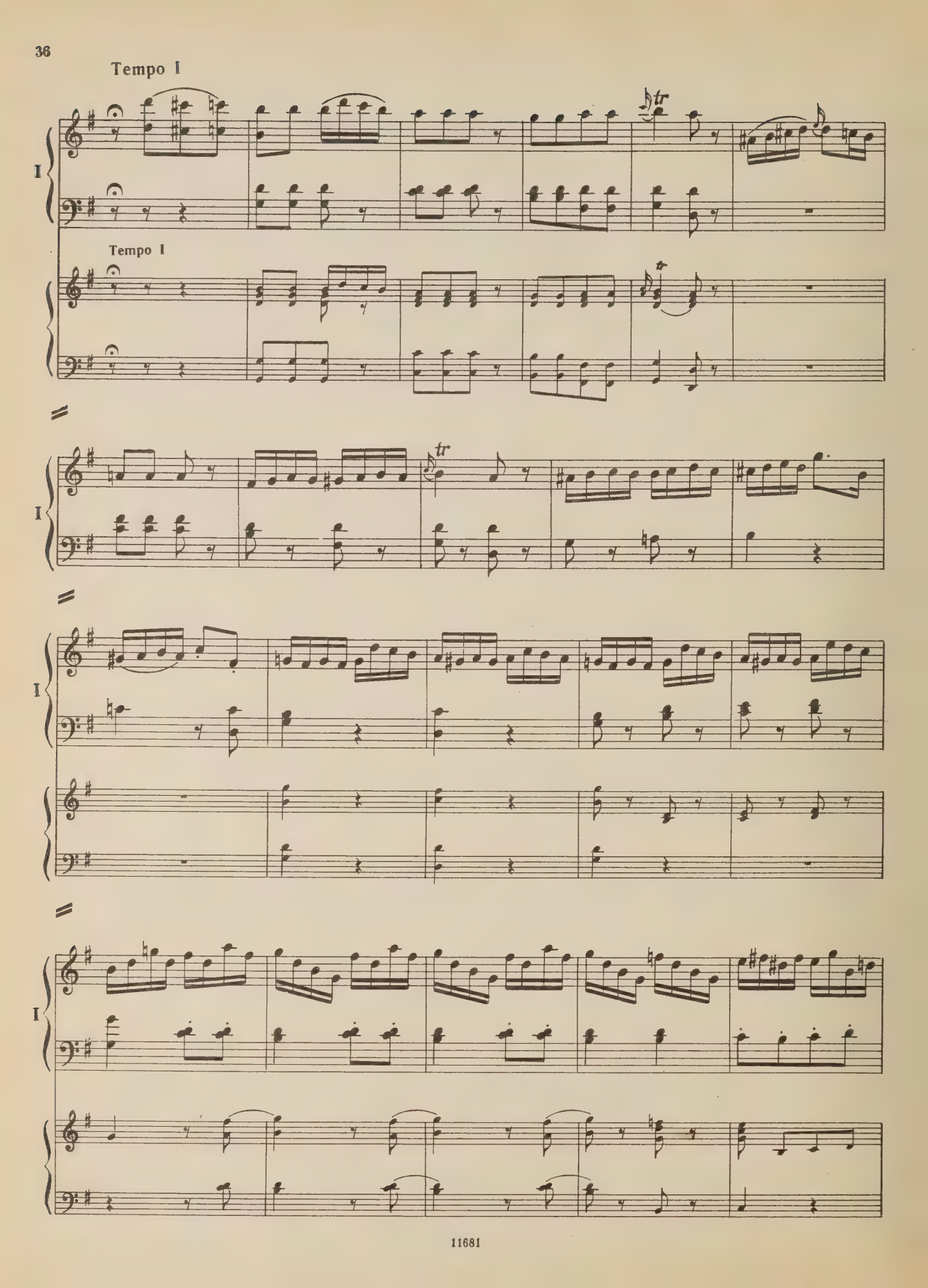
Tempo I
I
Tempo I
tr
I
tr
I
I

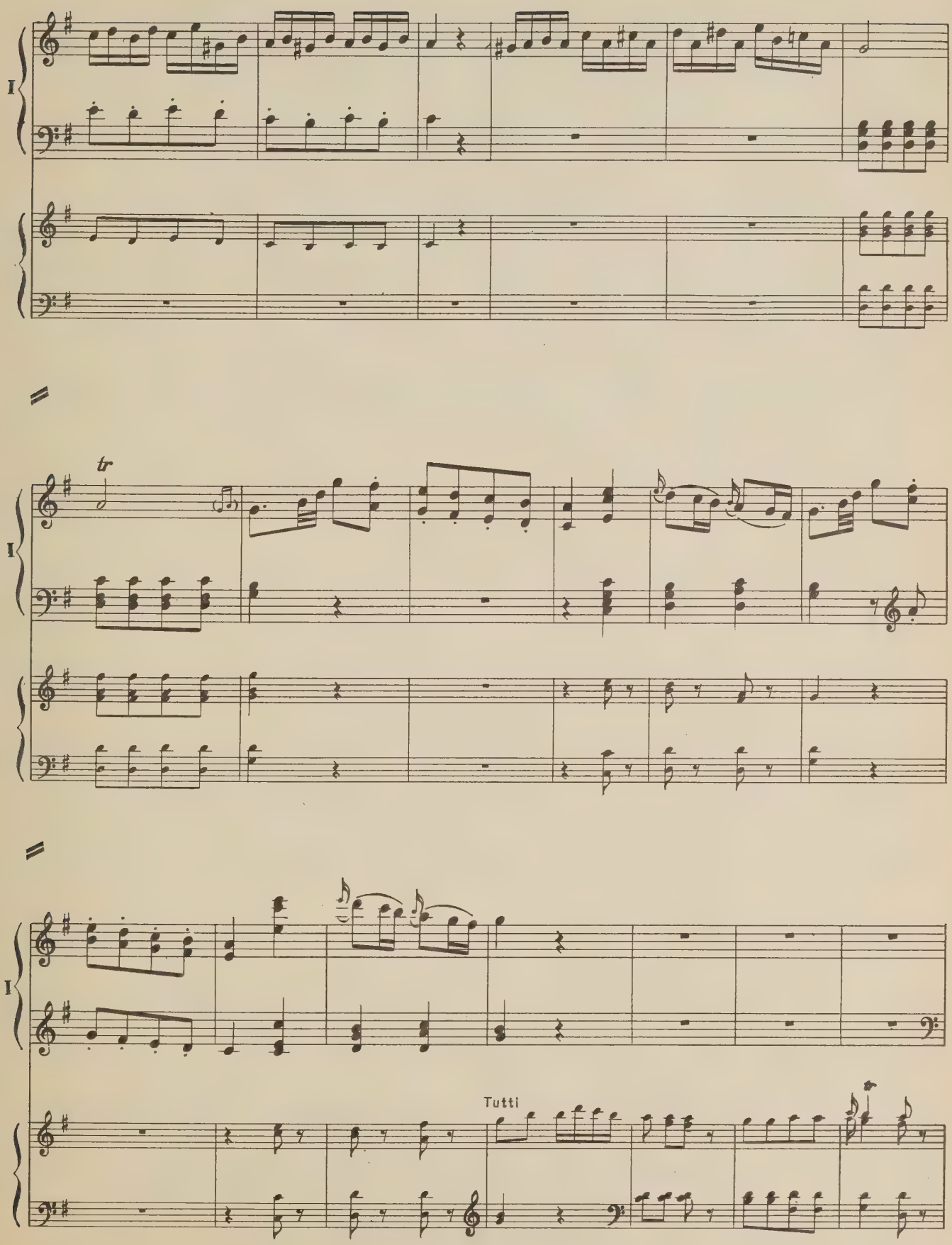
I
tr
I
I
Tutti

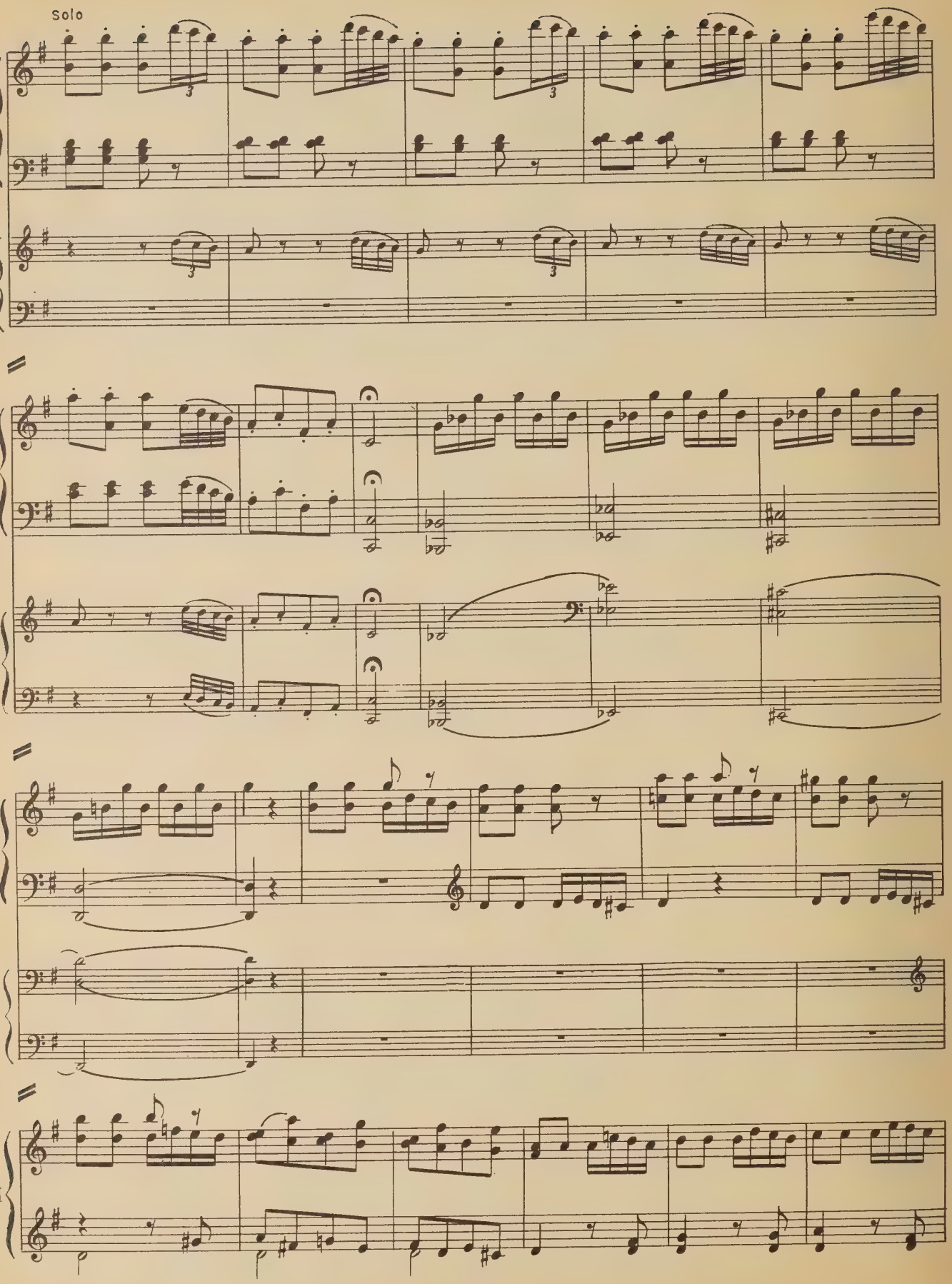
Solo
I
I
I
I

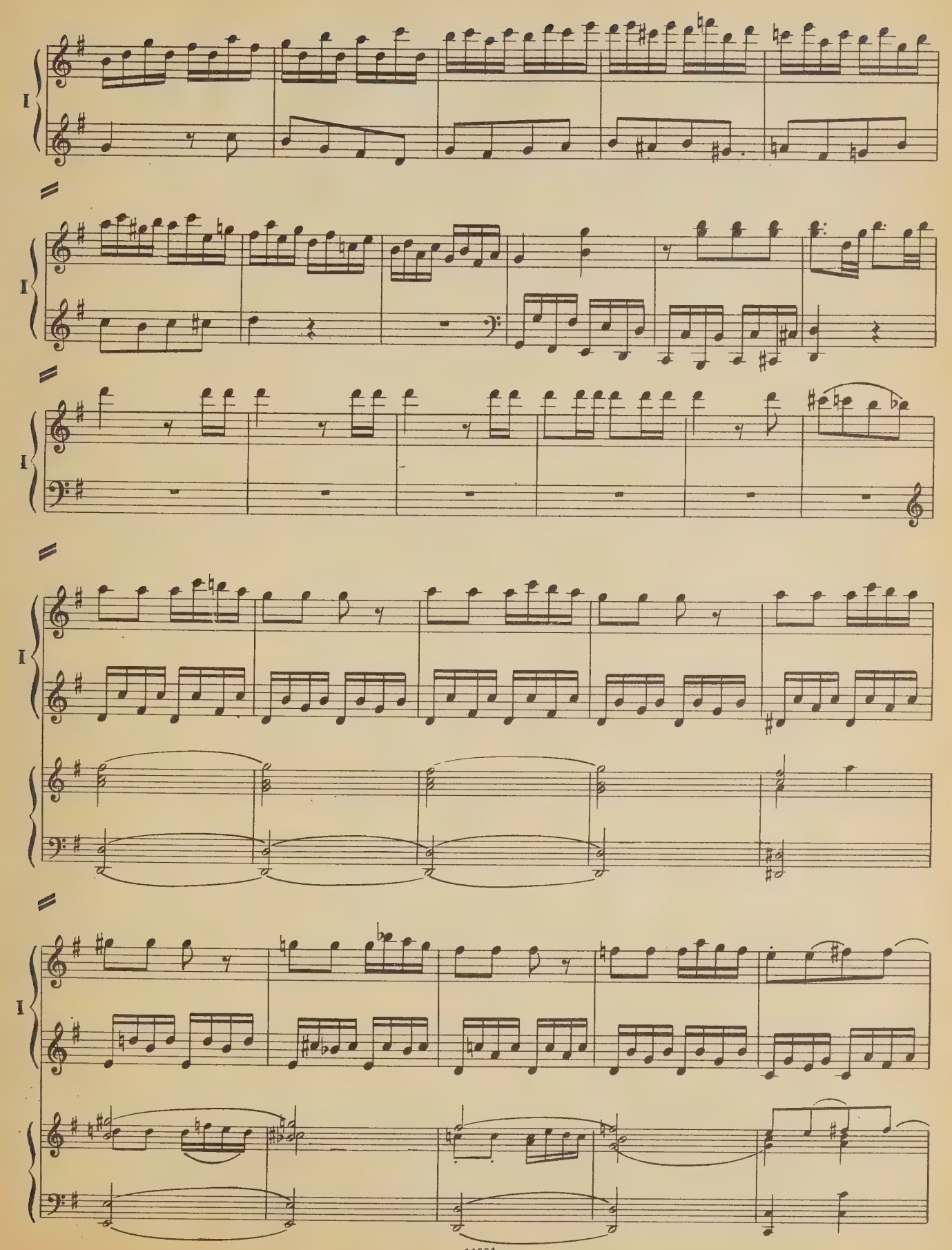
I
I
I
I
I

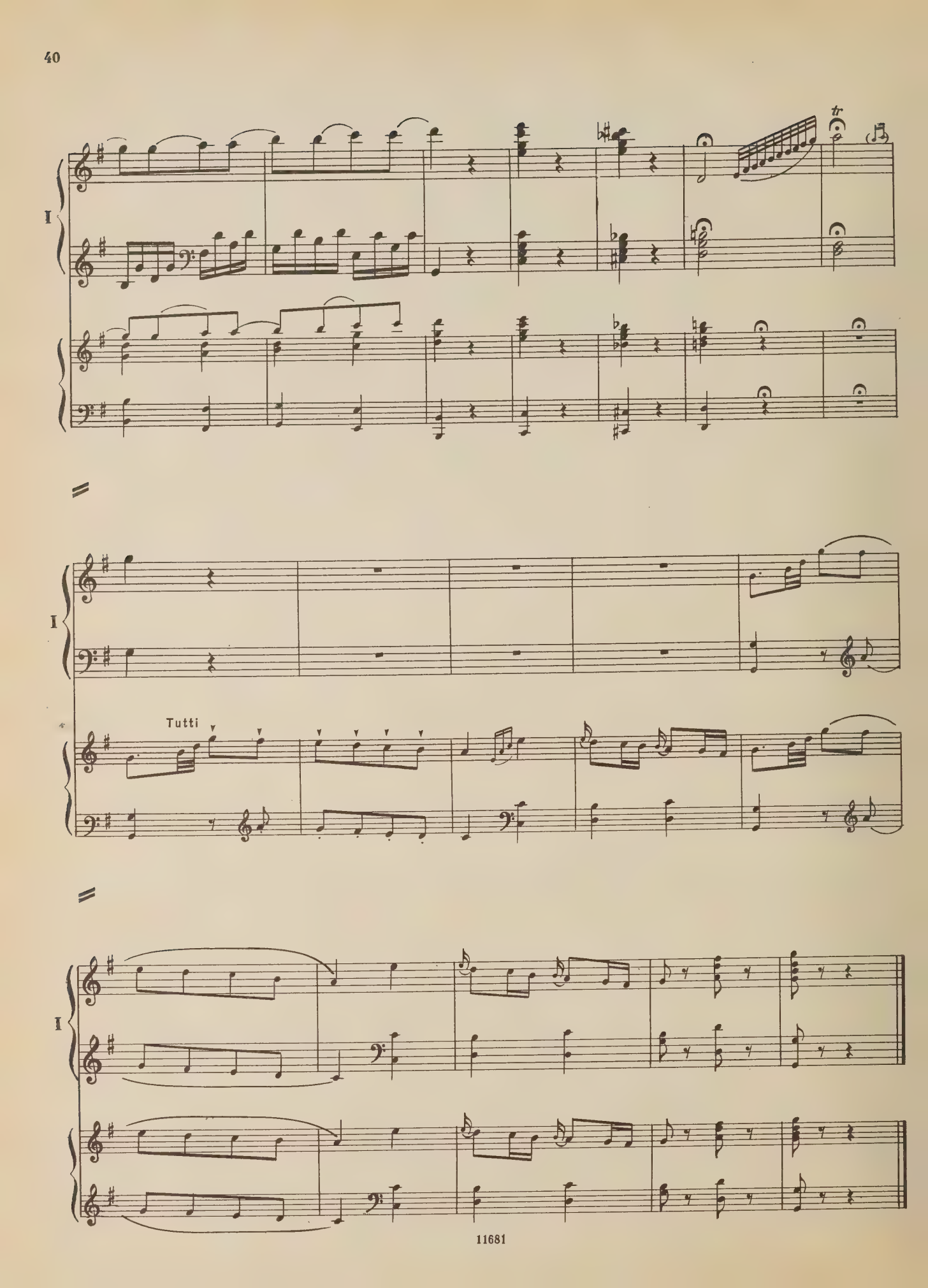
I
tr
I
Tutti
I

КОНЦЕРТ

ре мажор

I

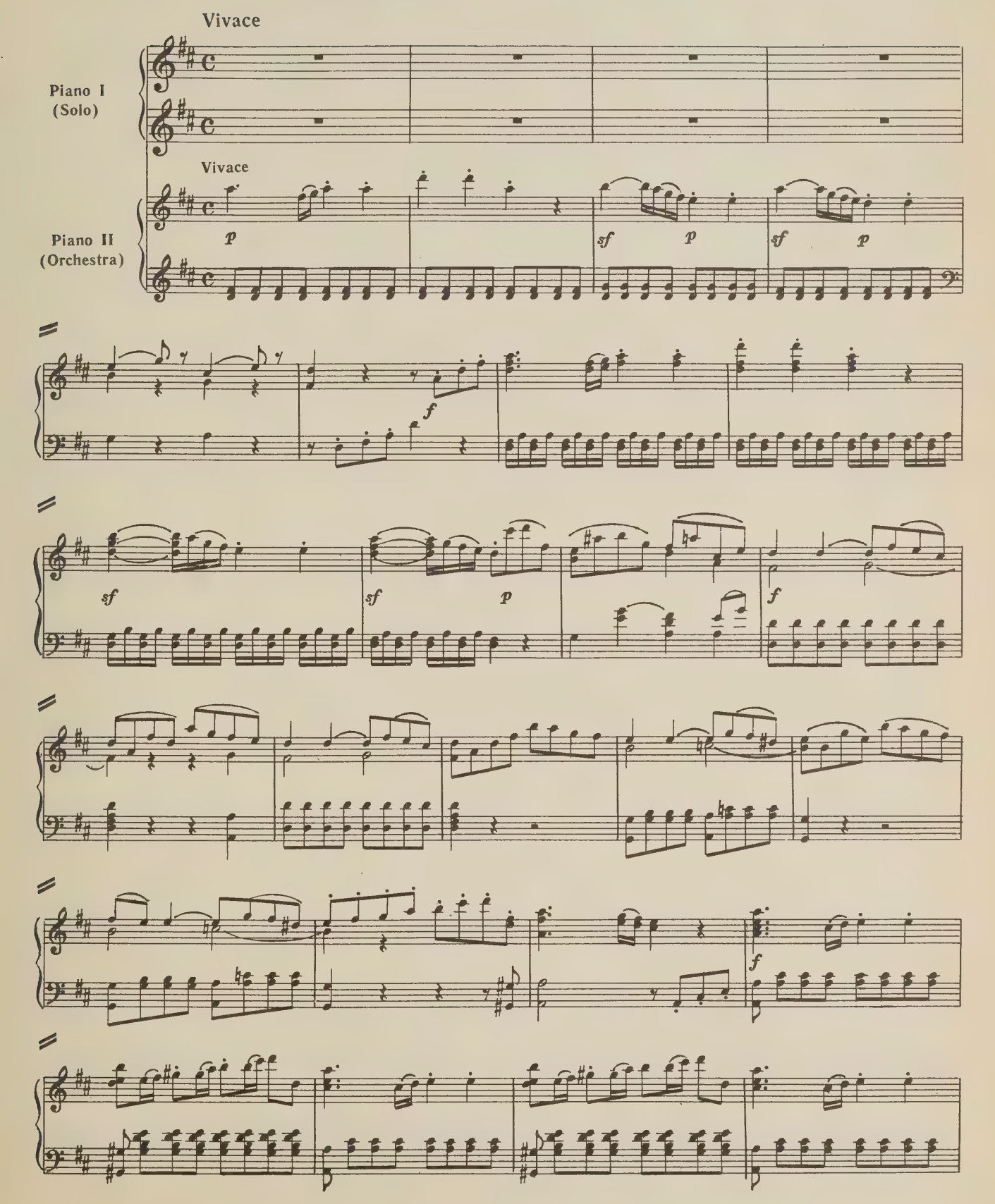

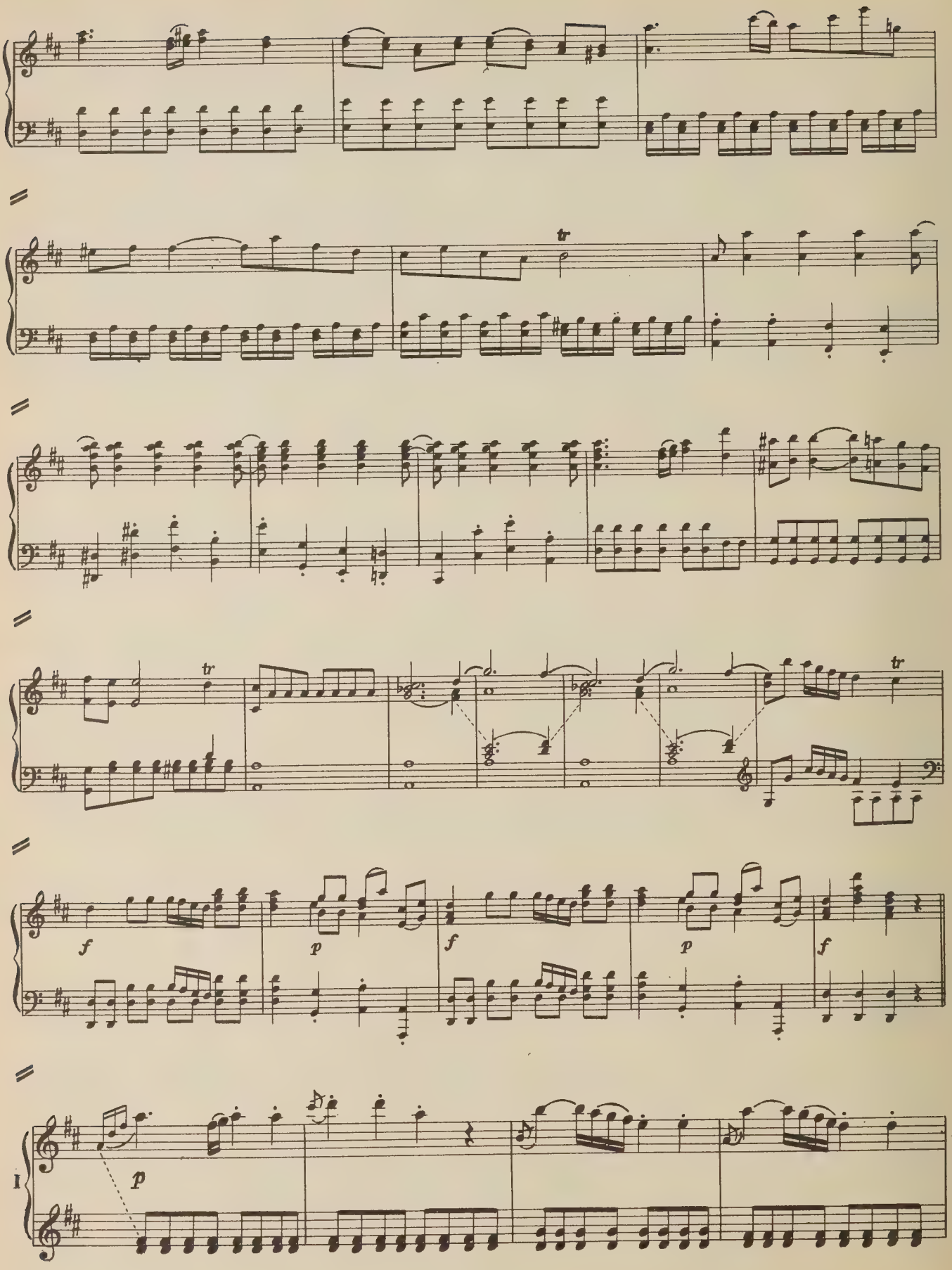
tr
tr
tr
f
p
f
p
f
p
I

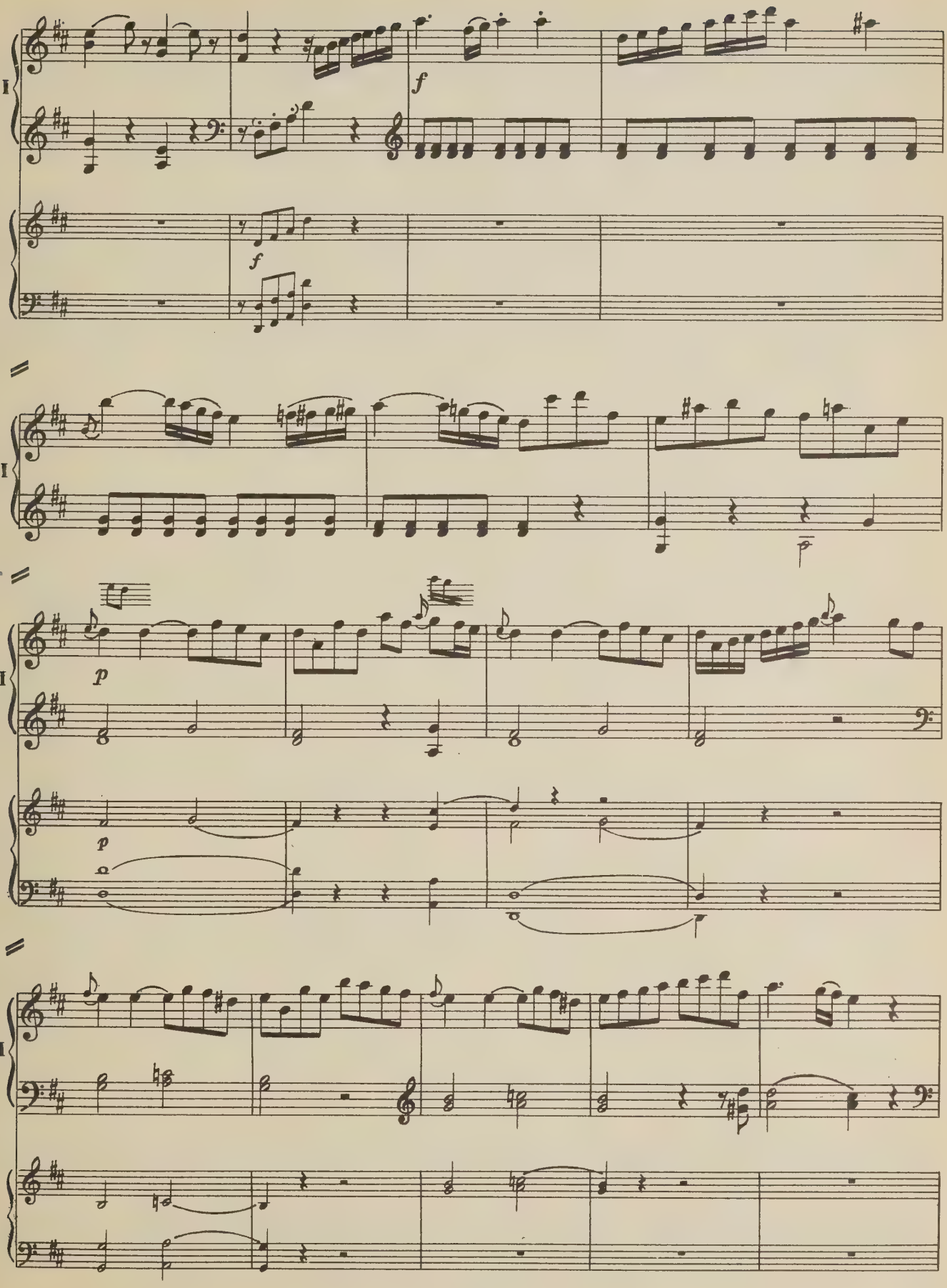
I
f
f
I
I
p
p
I

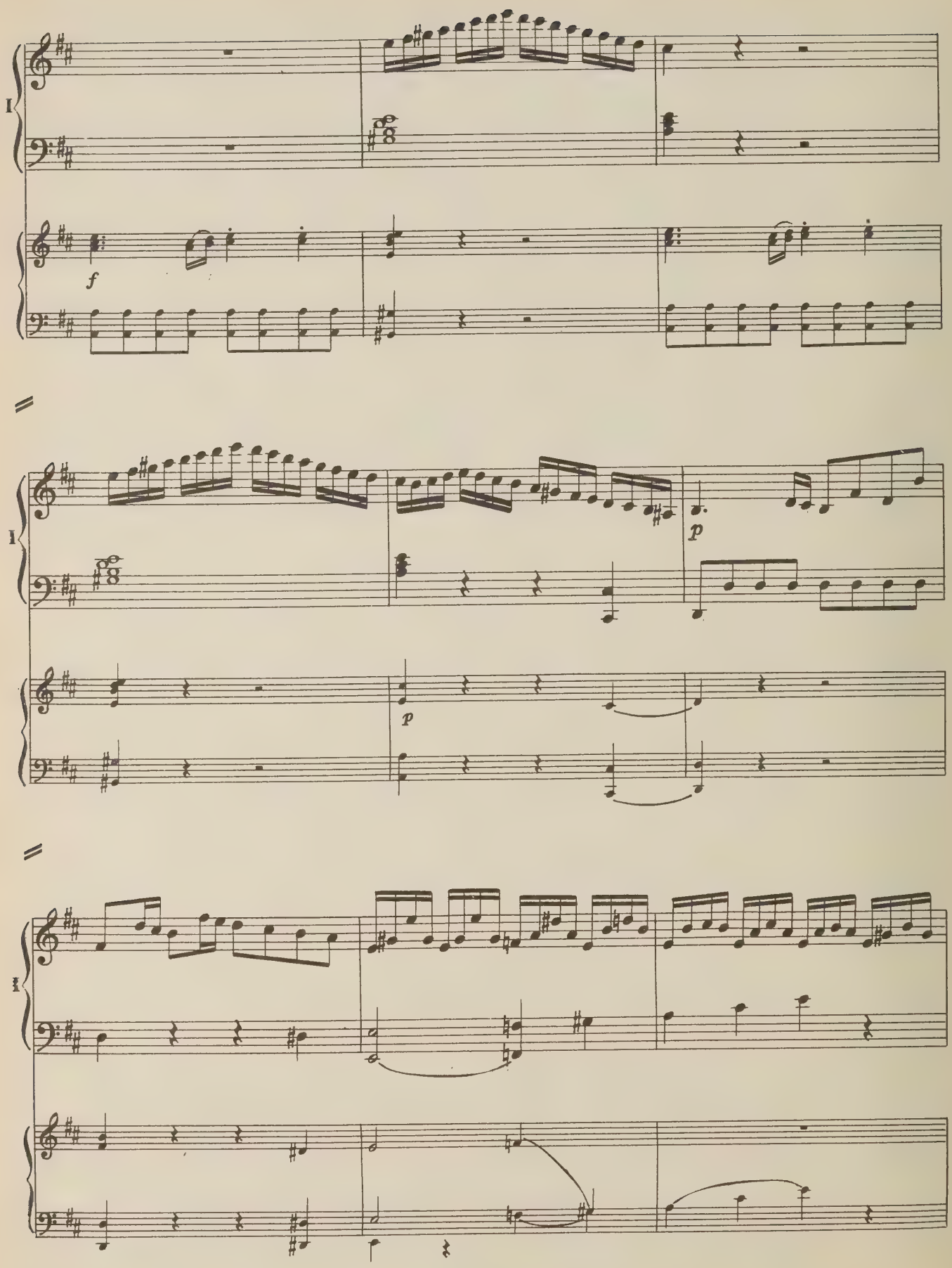
I
f
I
p
p
I

I

I

I

cresc.

I

(simile)

3

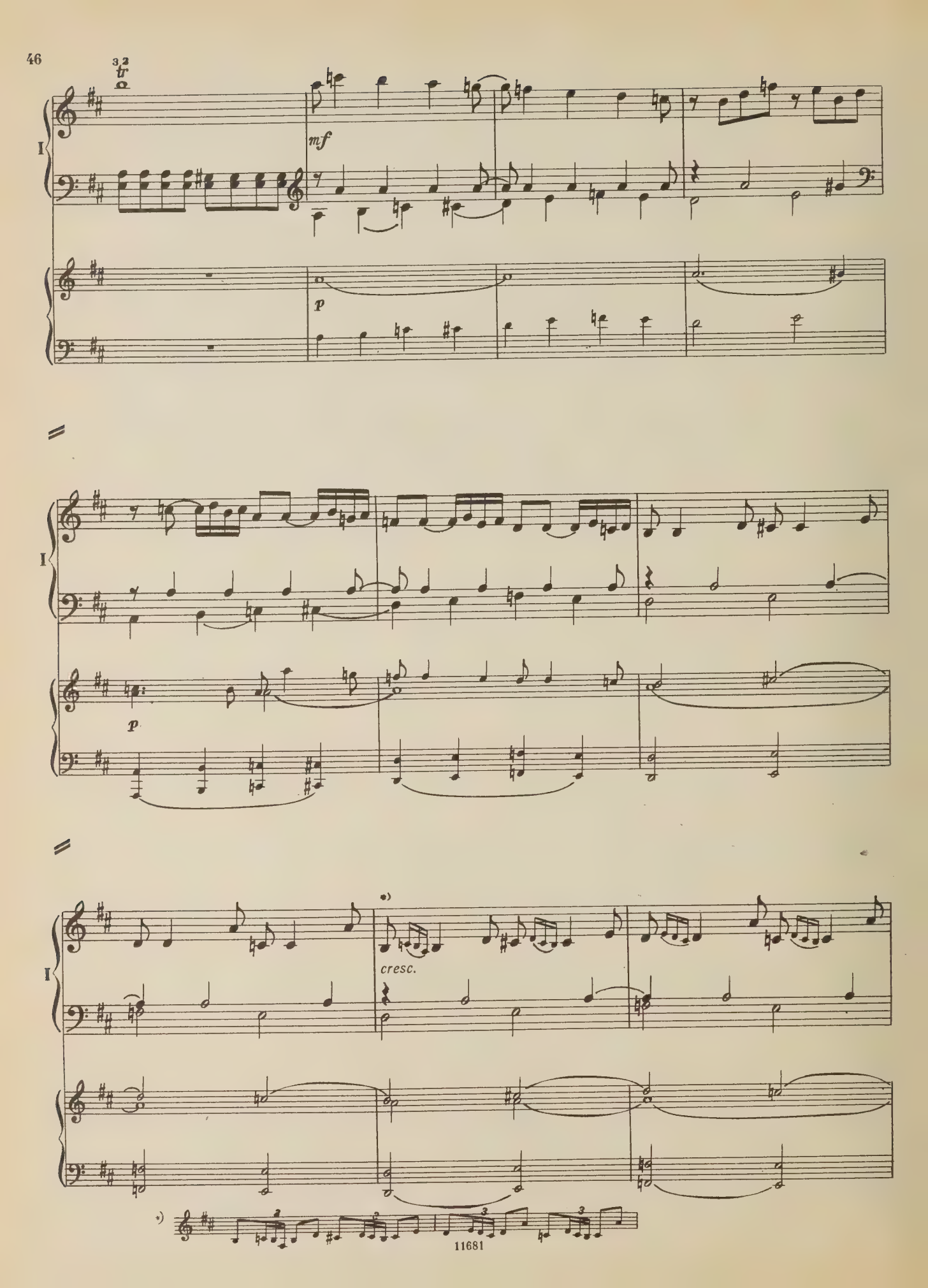
I
mf
p
I
p
I
cresc.

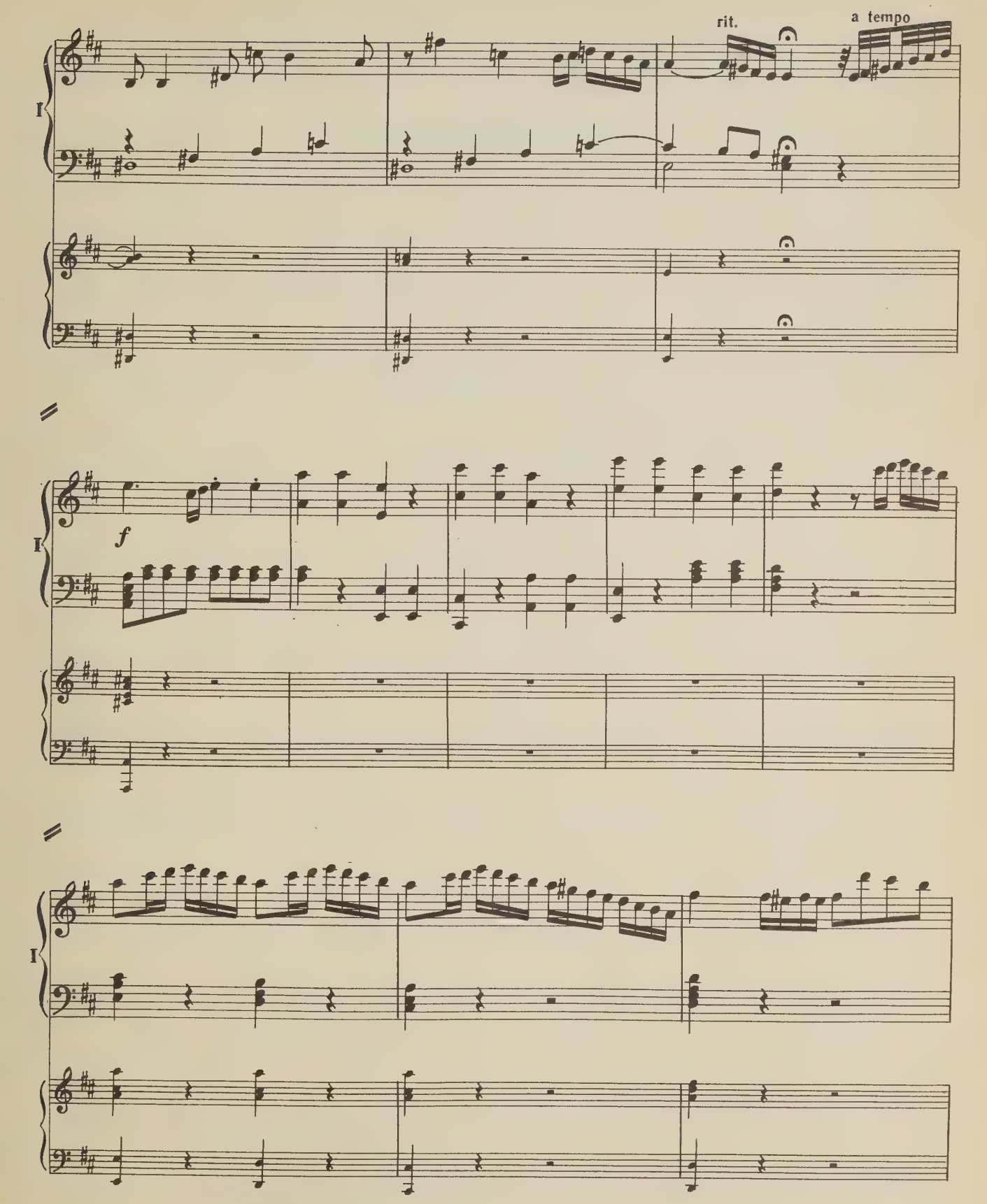
rit.
a tempo
I
f
I
I

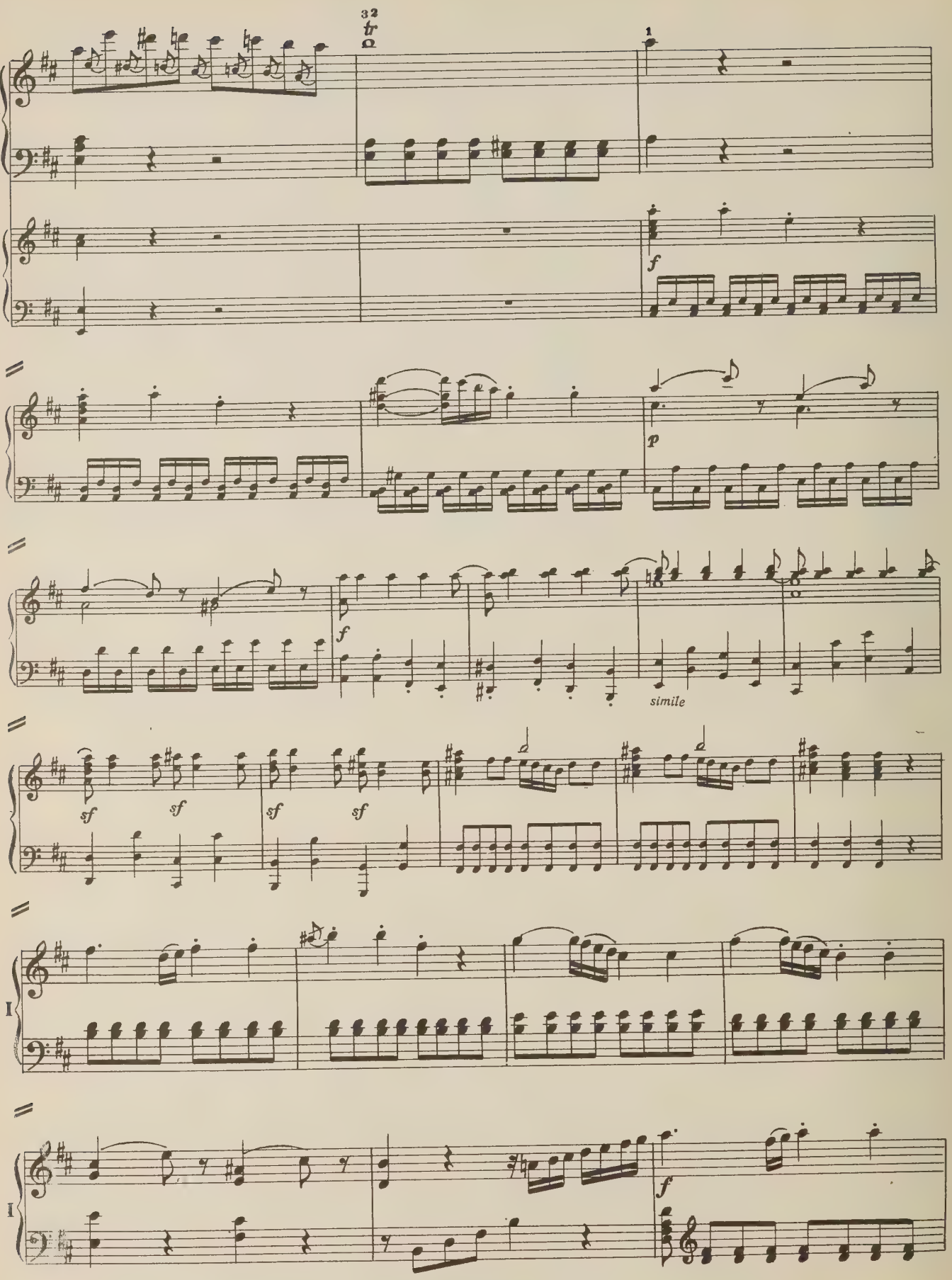
I
tr
f
p
f
simile
sf
sf
sf
sf
I
I
f

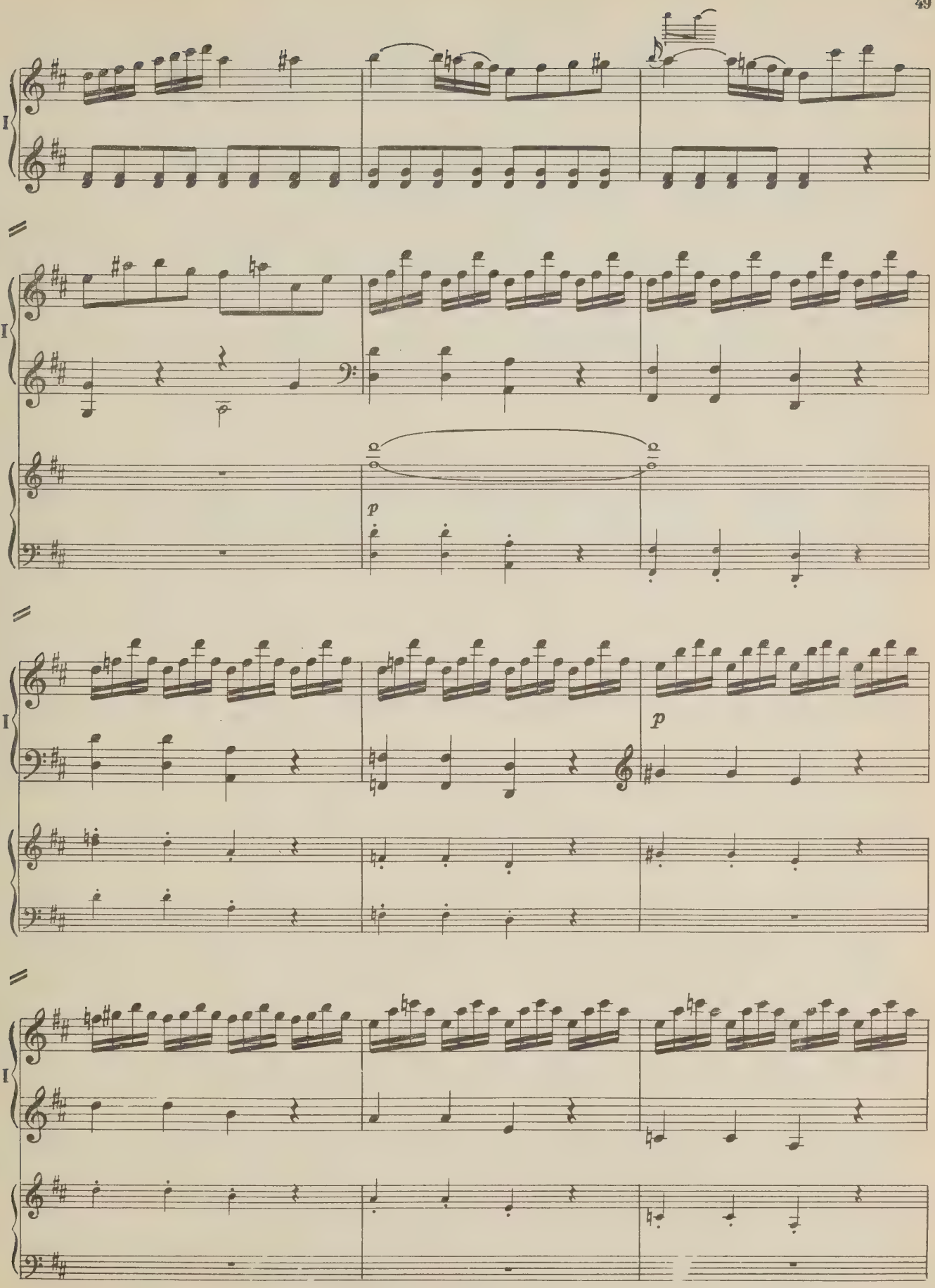
I
I
p
I
p
I

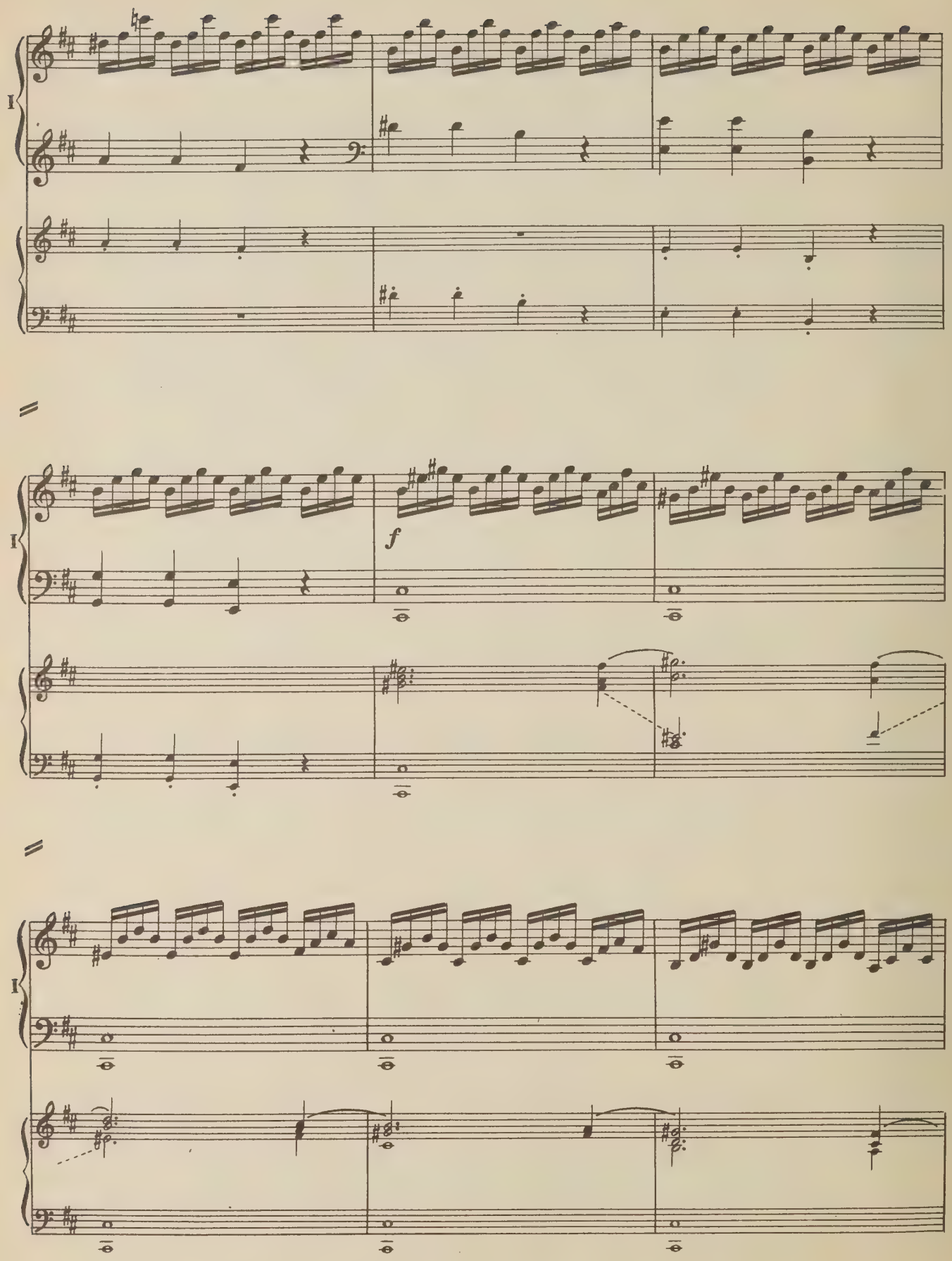
I
f
I

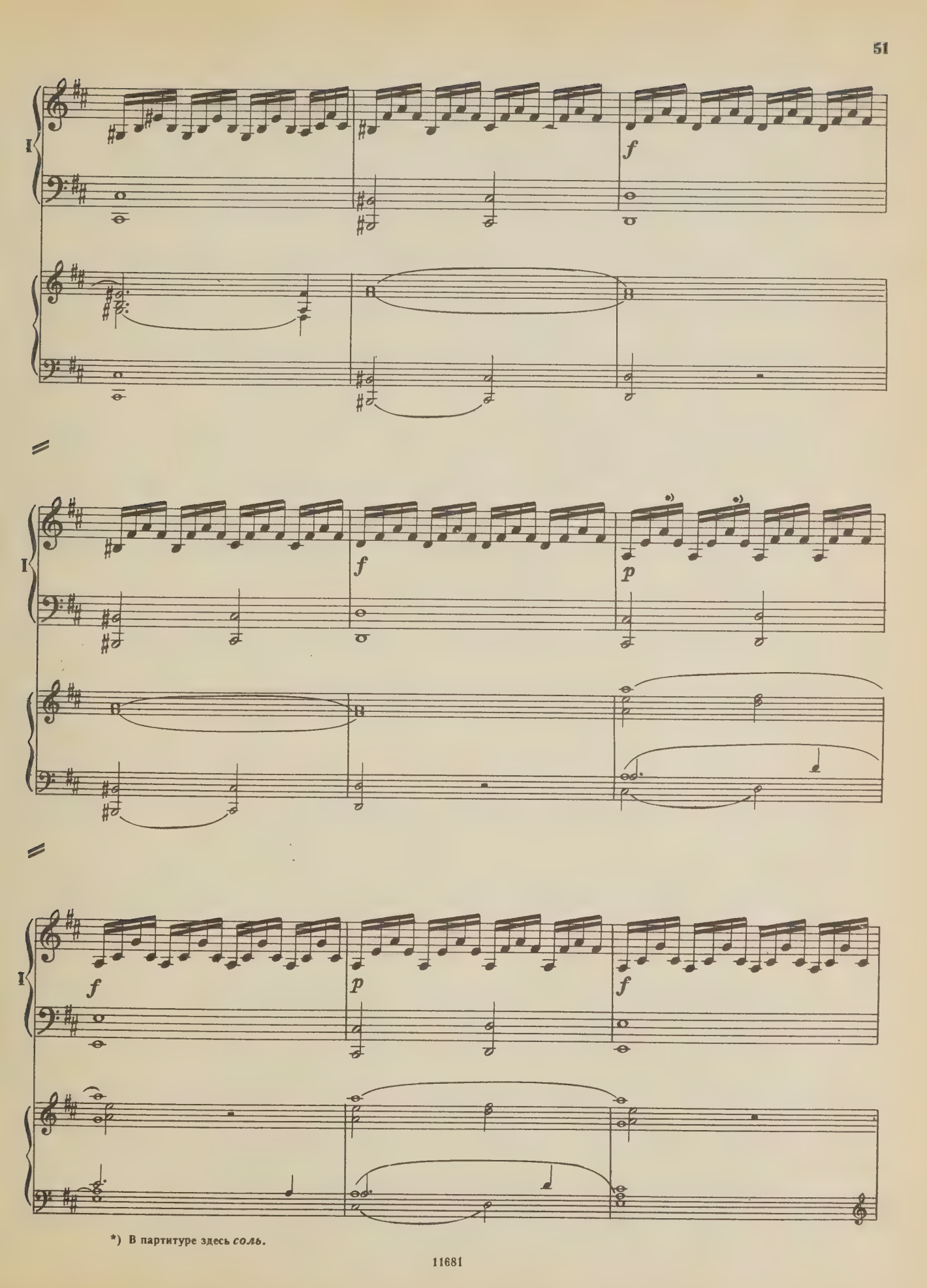

*) В партитуре здесь *соль*.

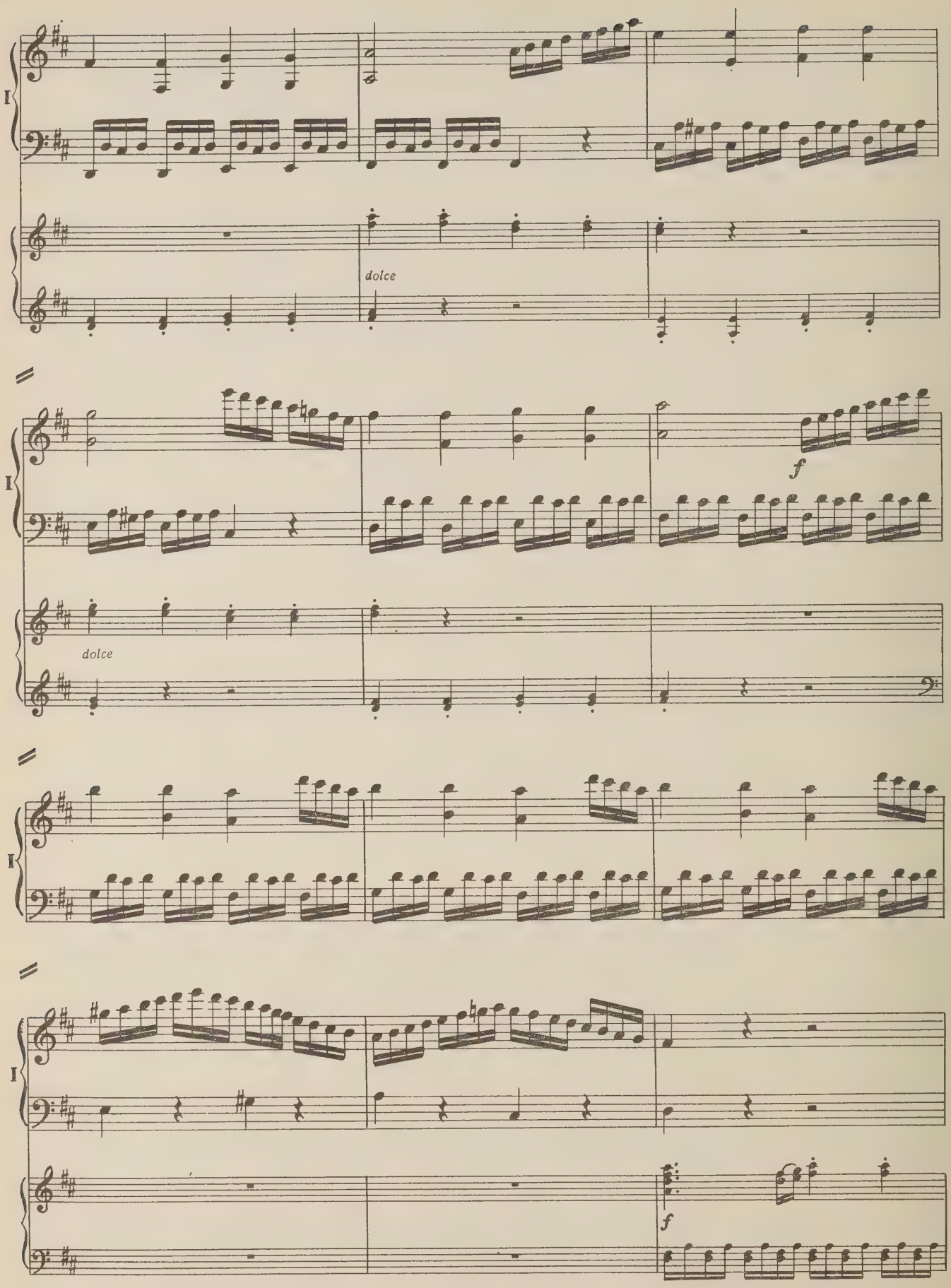
I
dolce
I
dolce
f
I
I
f

I

sf

sf

I

f

I

p

p

I

p

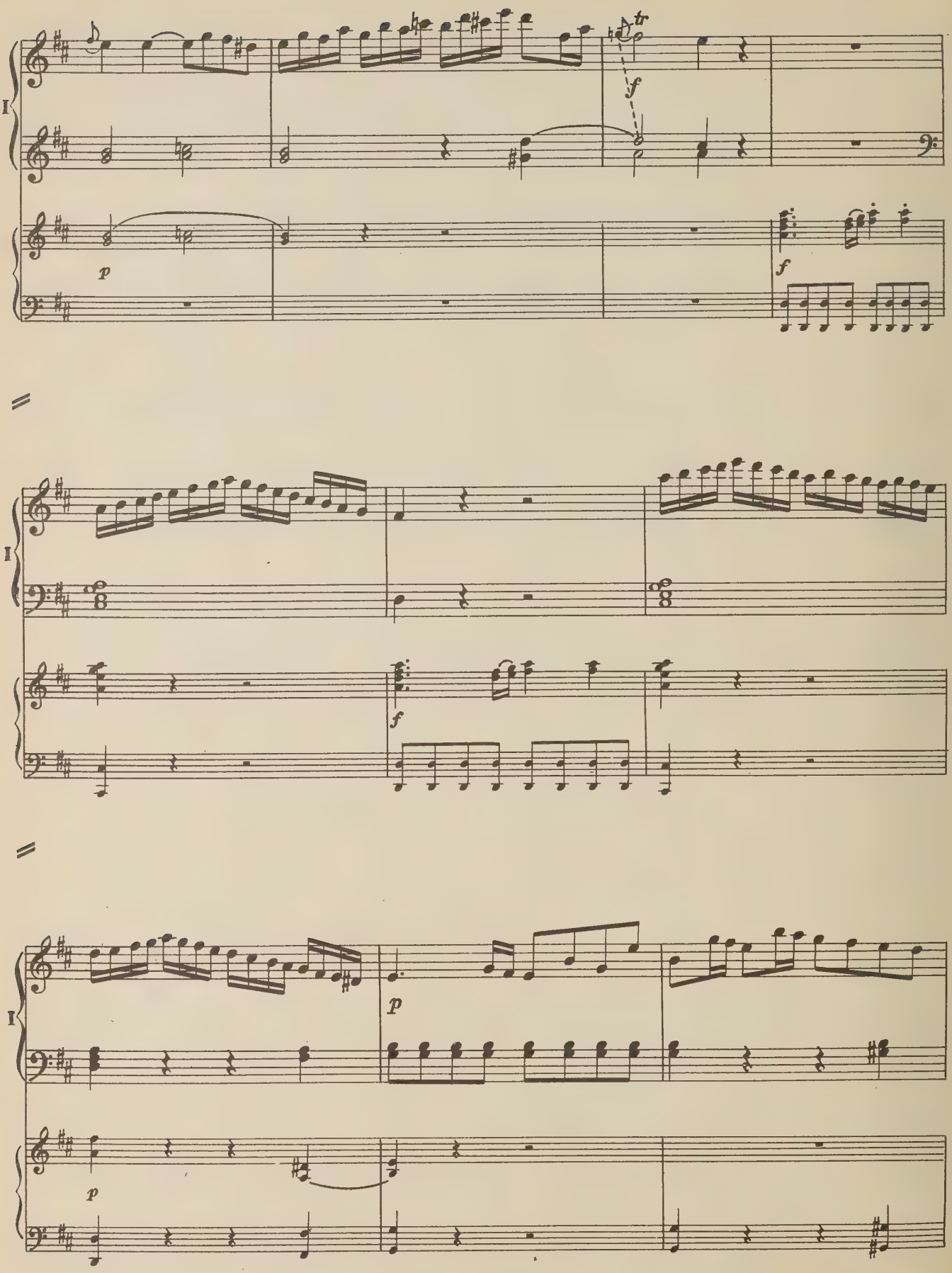
I
tr
f
p
f
I
f
I
p
p

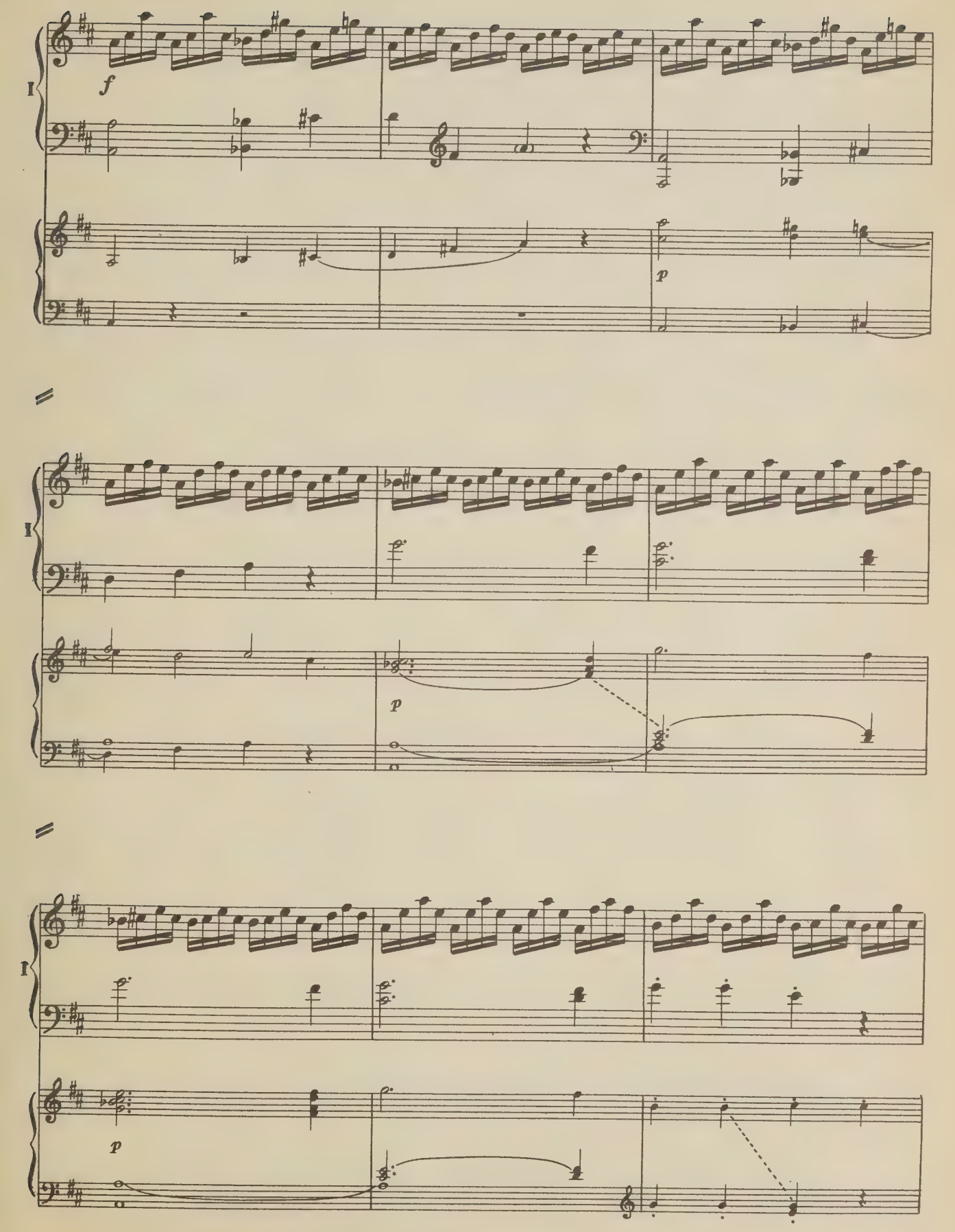
I
f
p
I
p
I
p

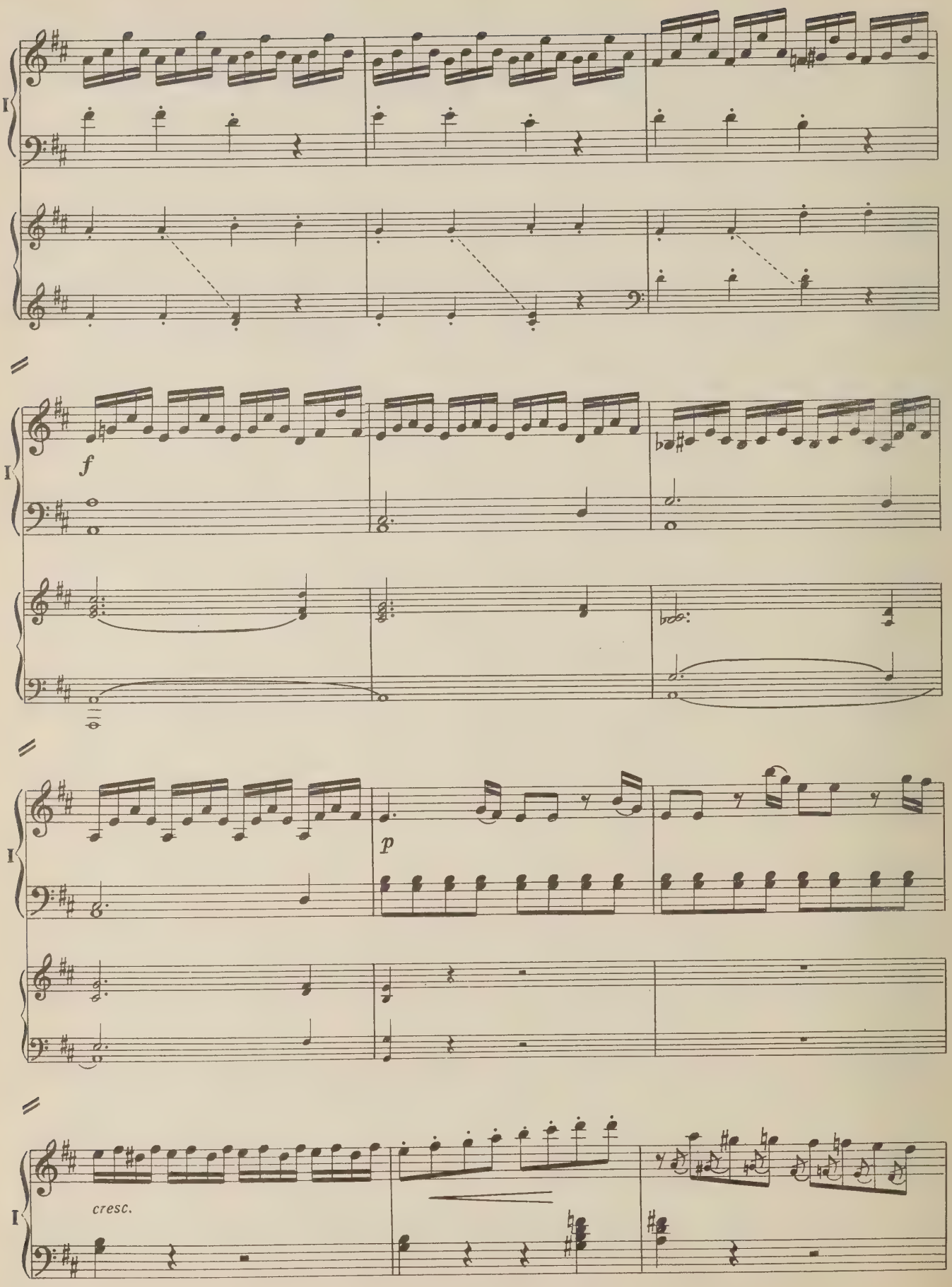
I
f
p
cresc.

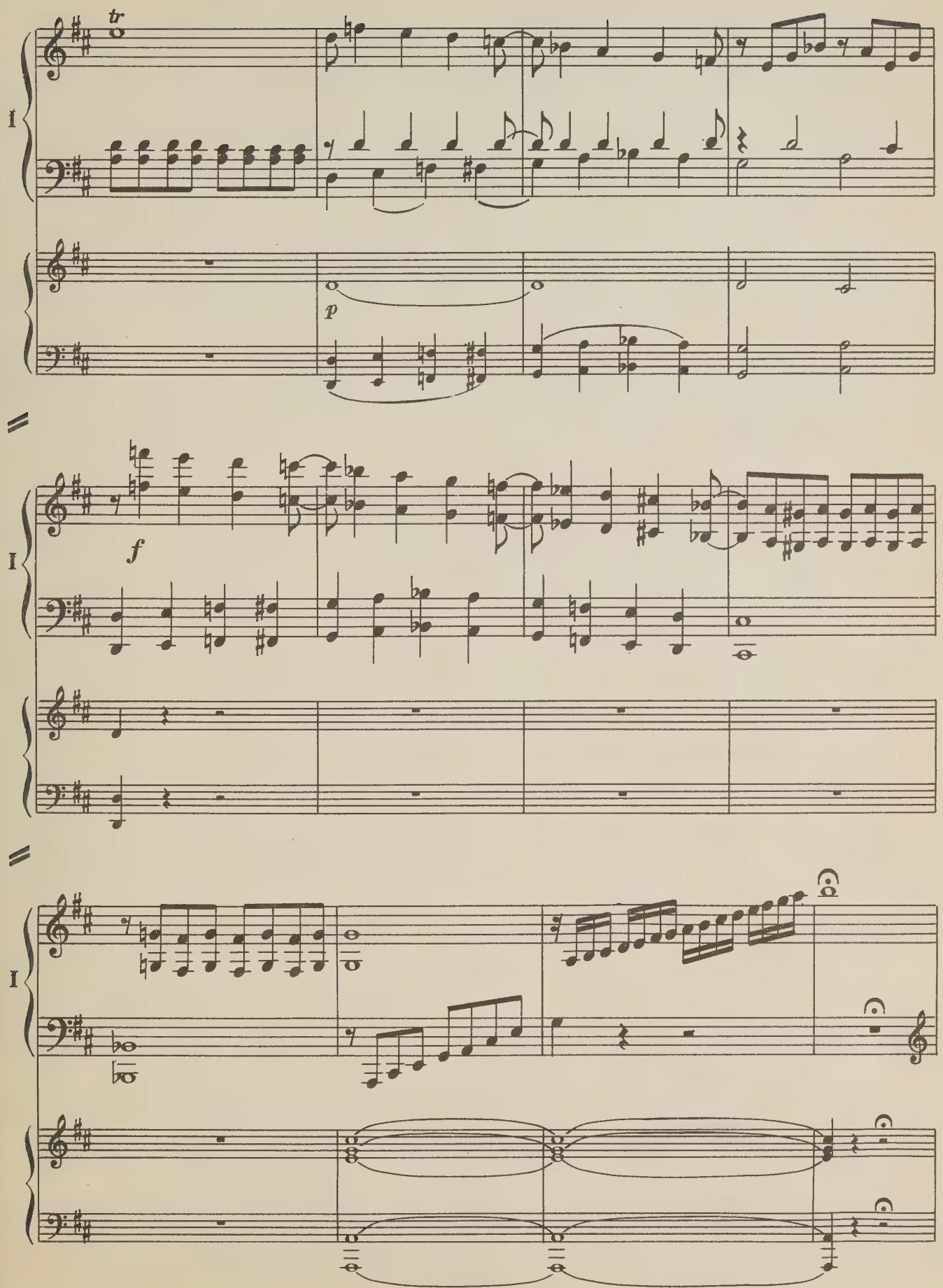
tr
I
p
f
I
I

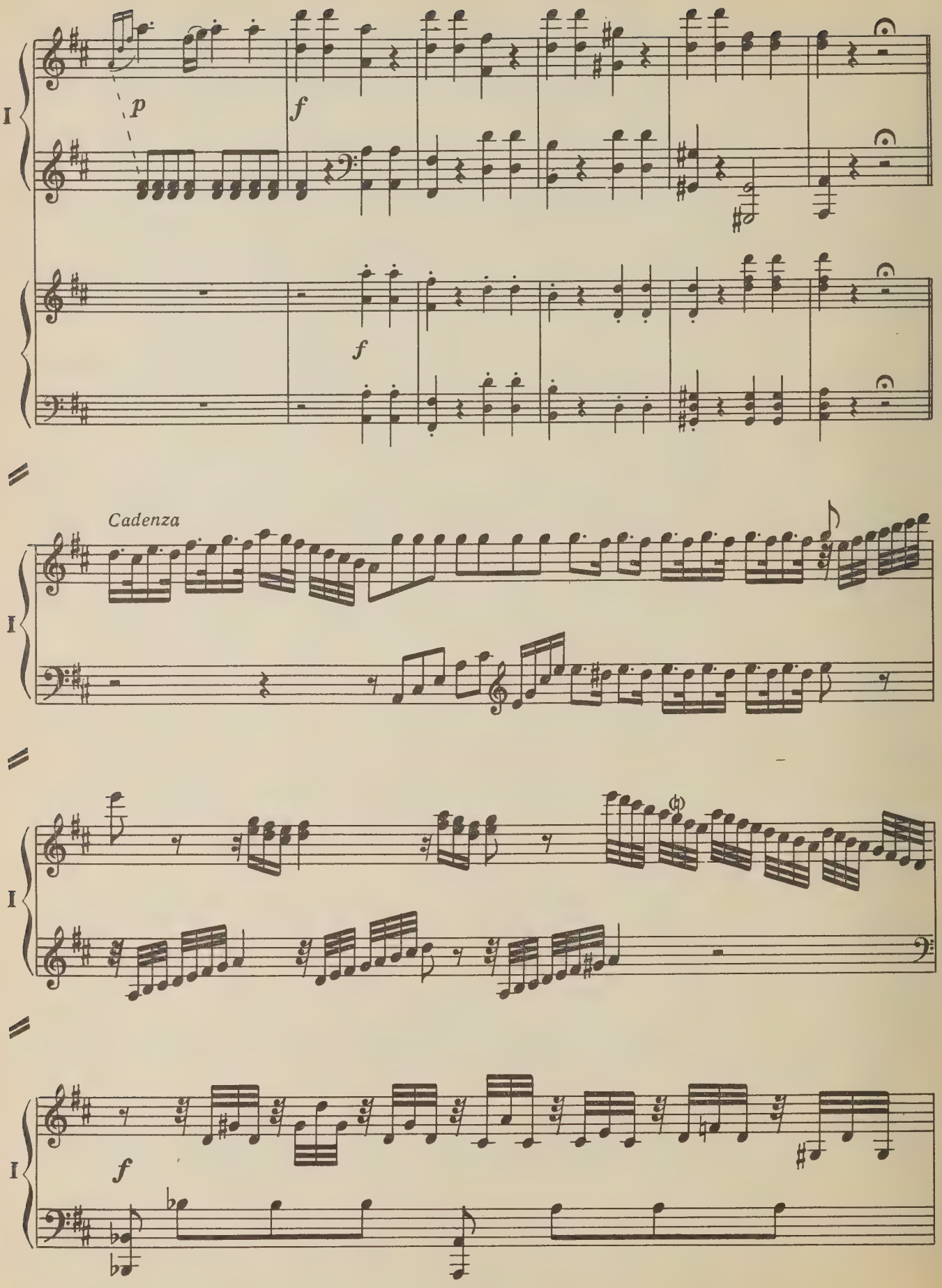
I
p
f
f
Cadenza
I
I
f
I

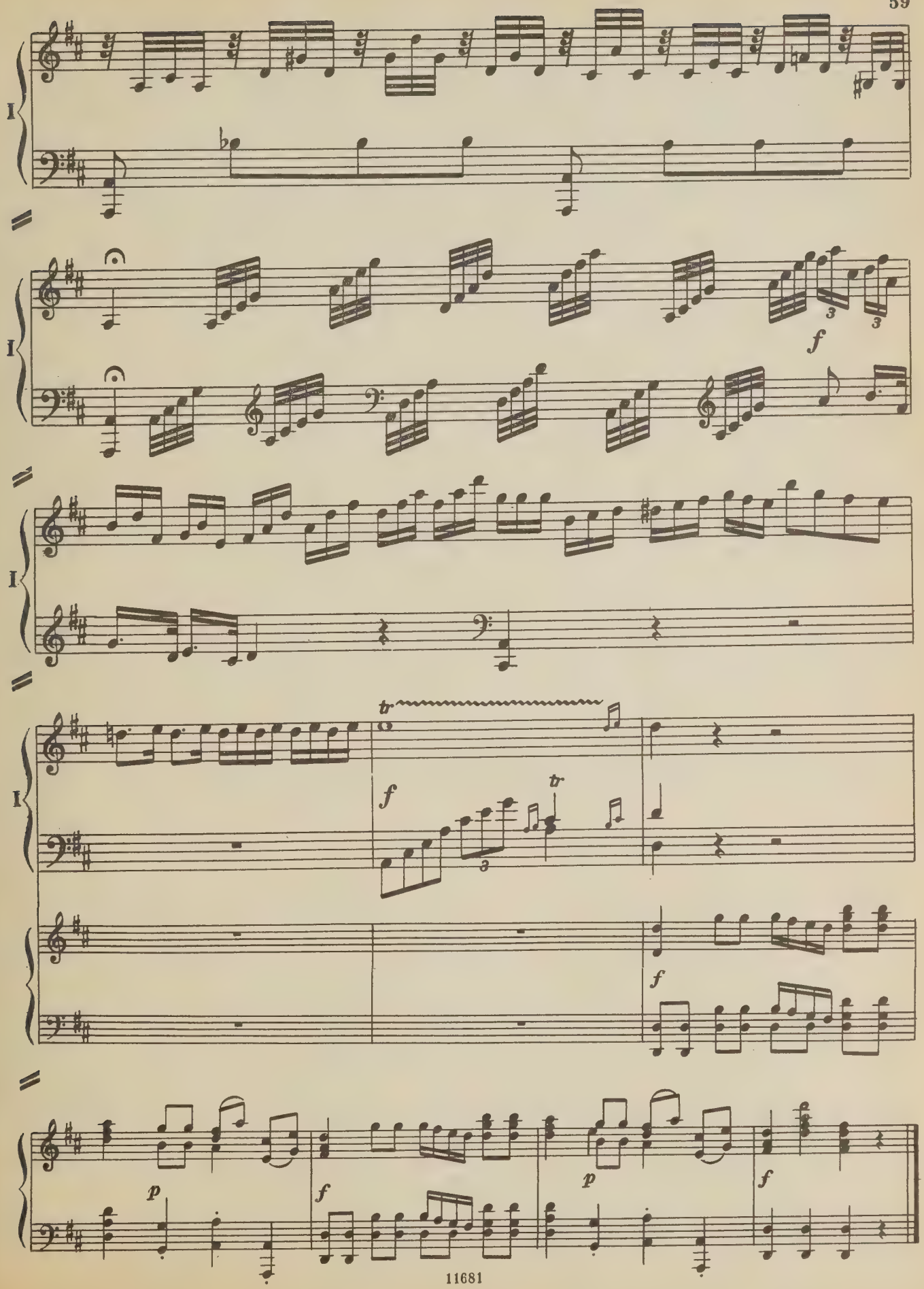
I
I
I
I
f
tr
f
tr
f
p
f
p
f

II

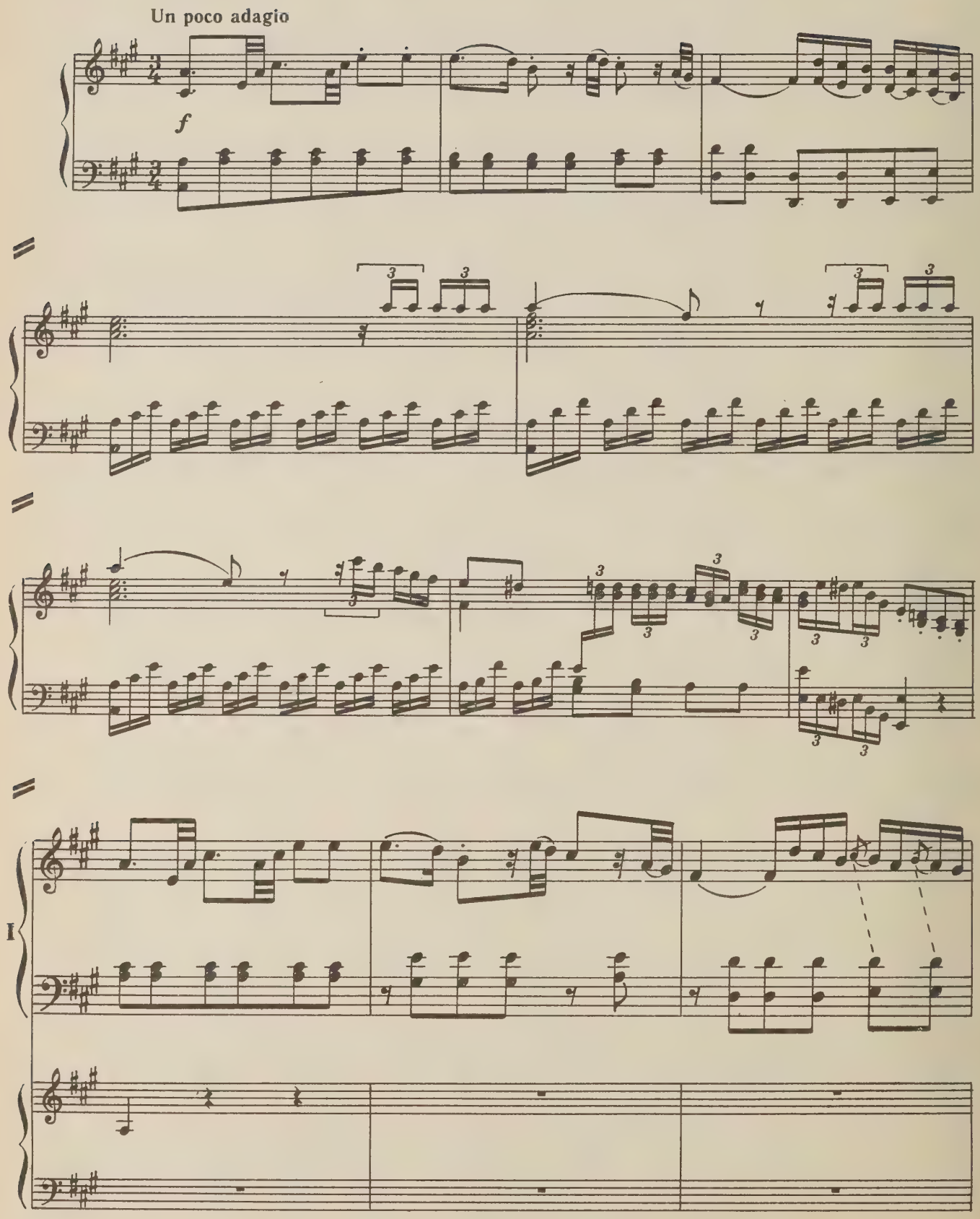

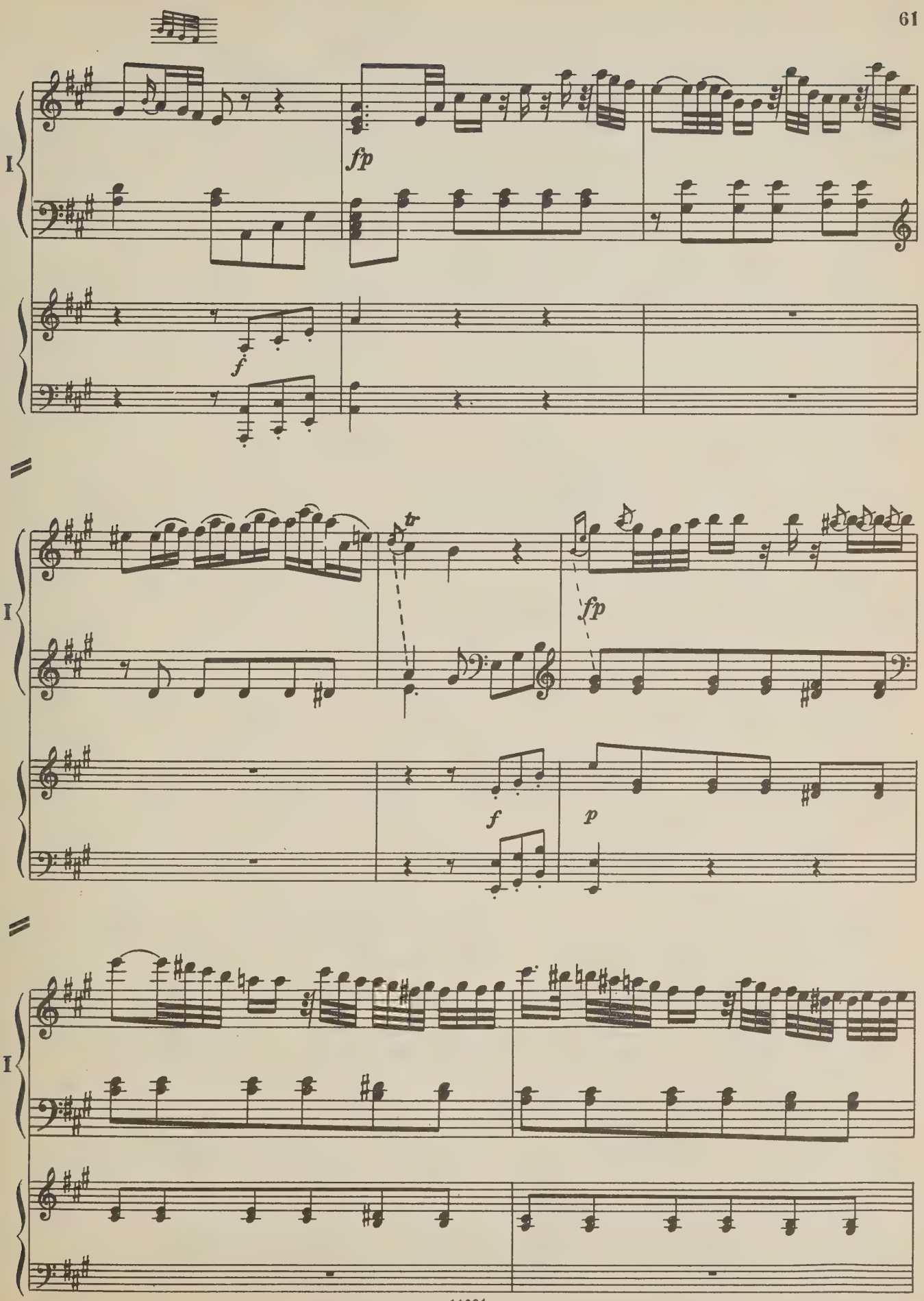
I
fp
f
tr
fp
f
p
I

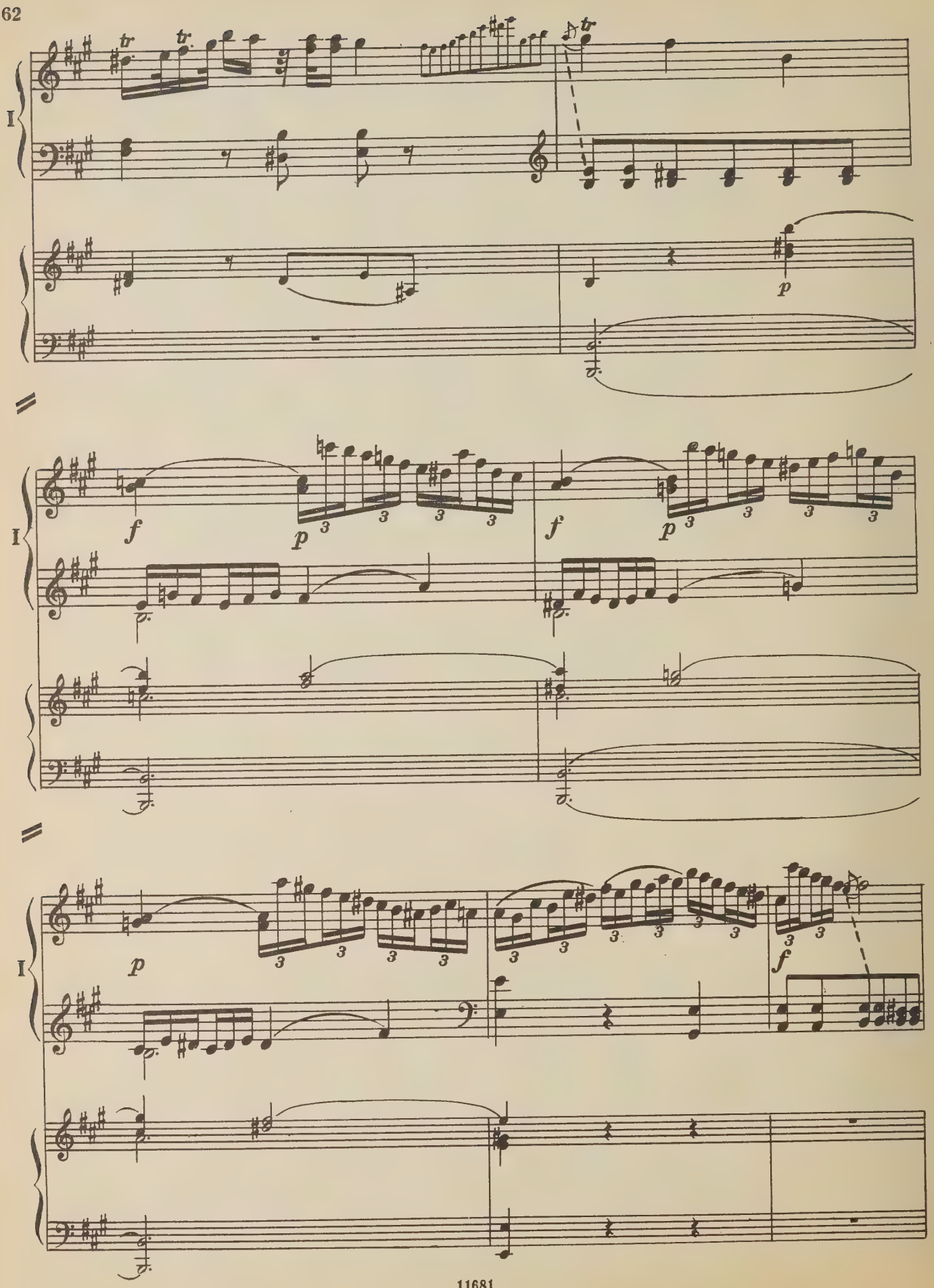
I
tr
p
f
p
f
p
I
p
f

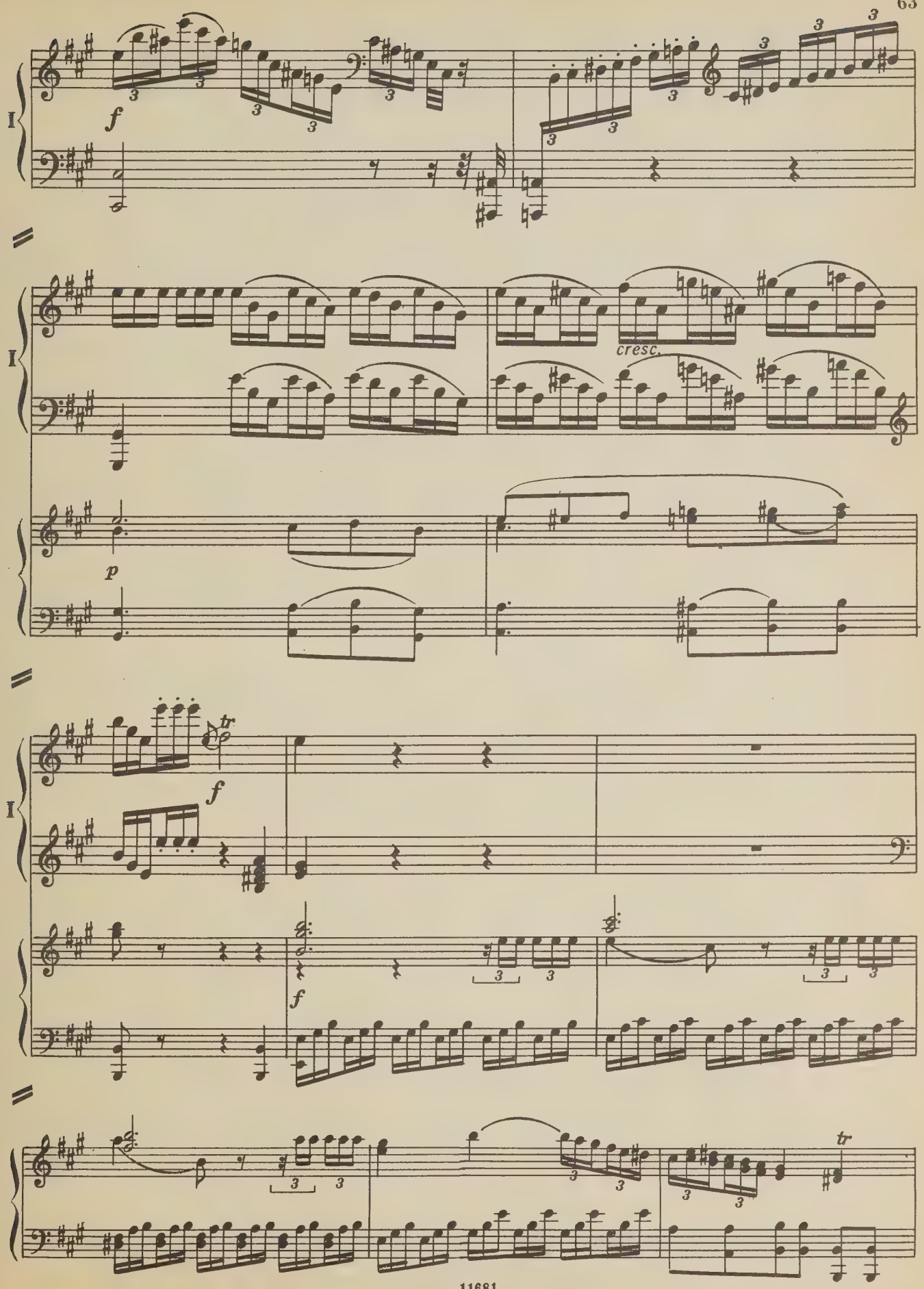
I
f
cresc.
p
tr

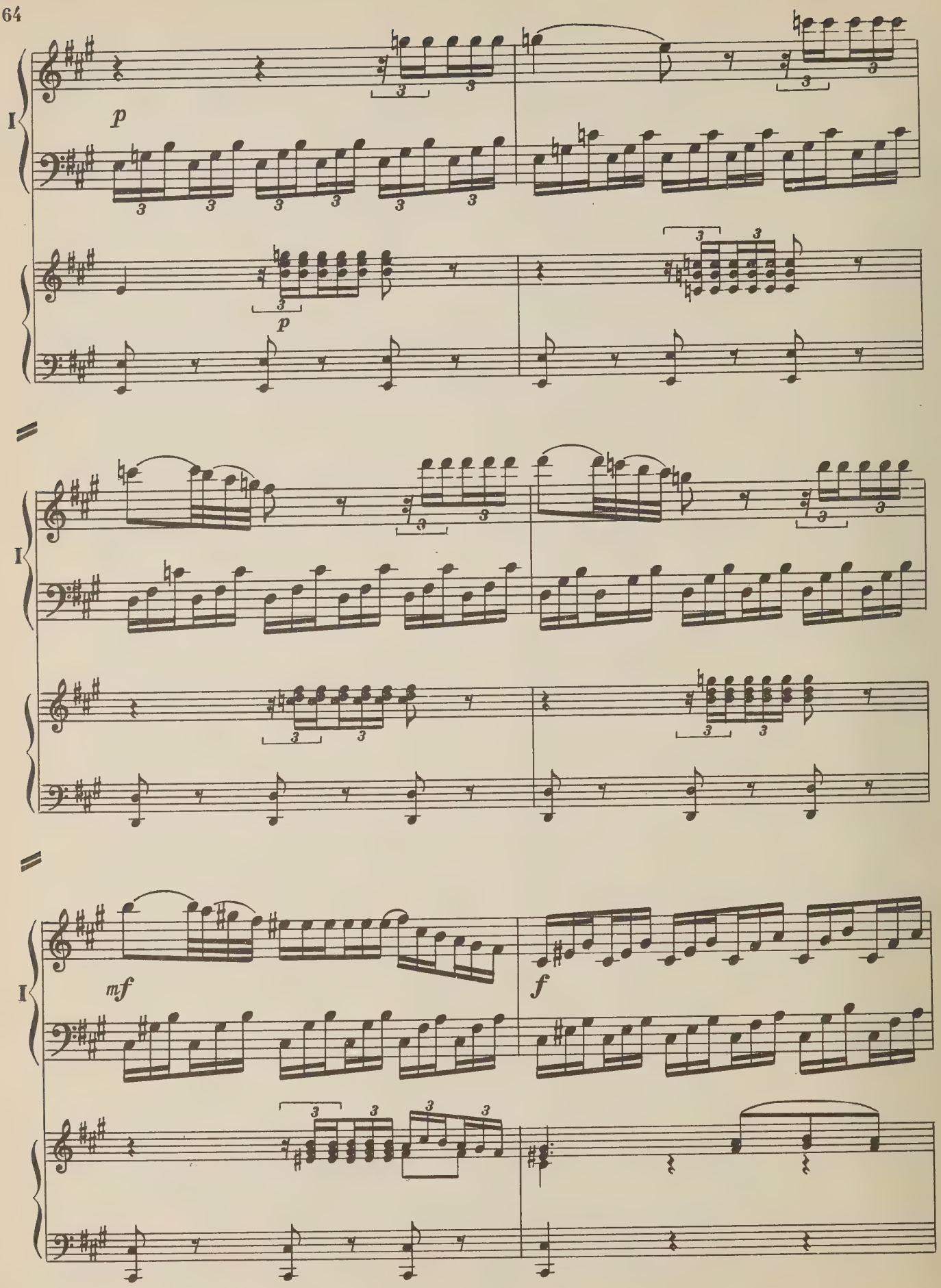
I
p
p
I
mf
f

I

I

f

f

I

p

p

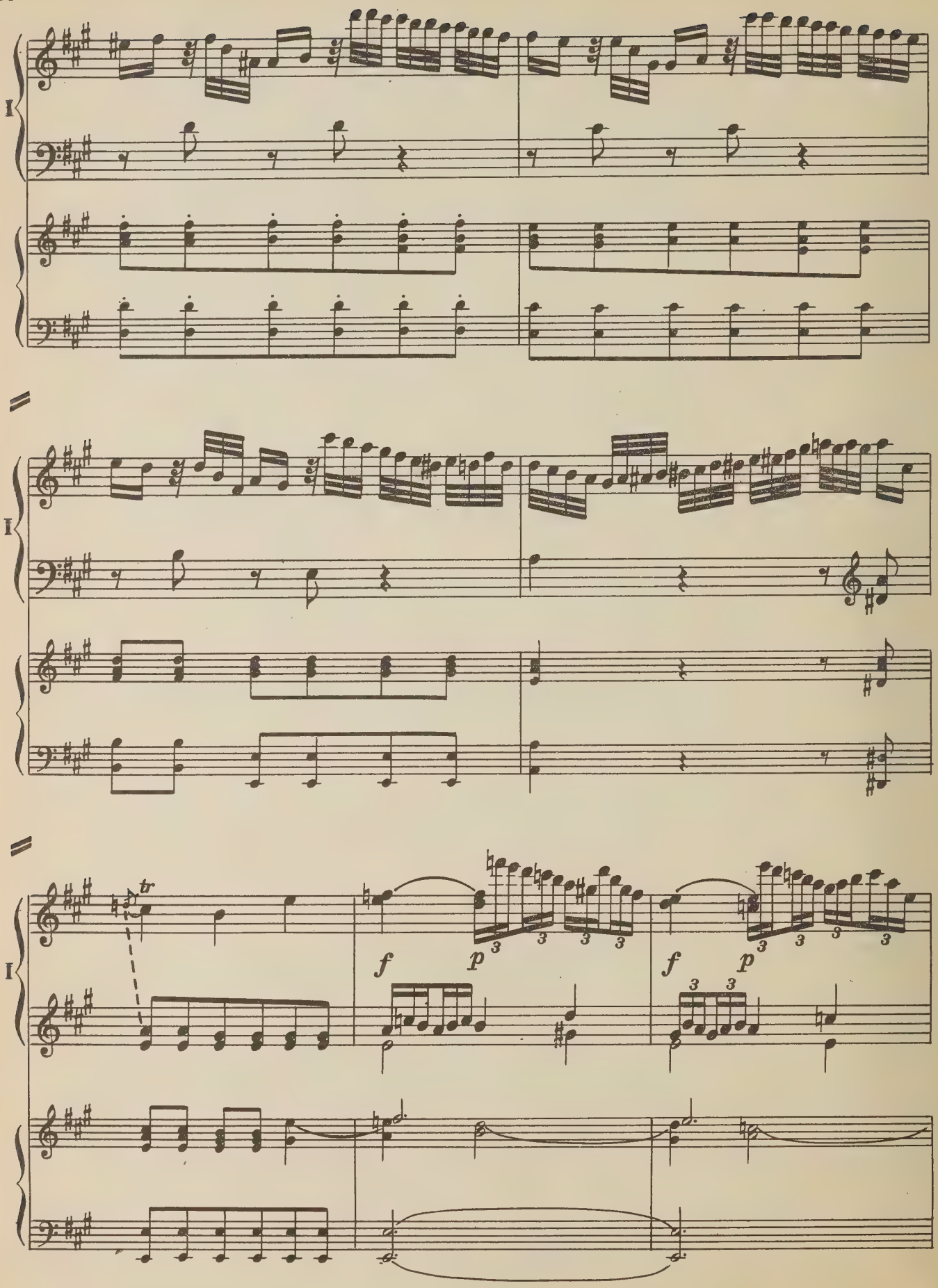
I
I
I
tr
f
p
f
p

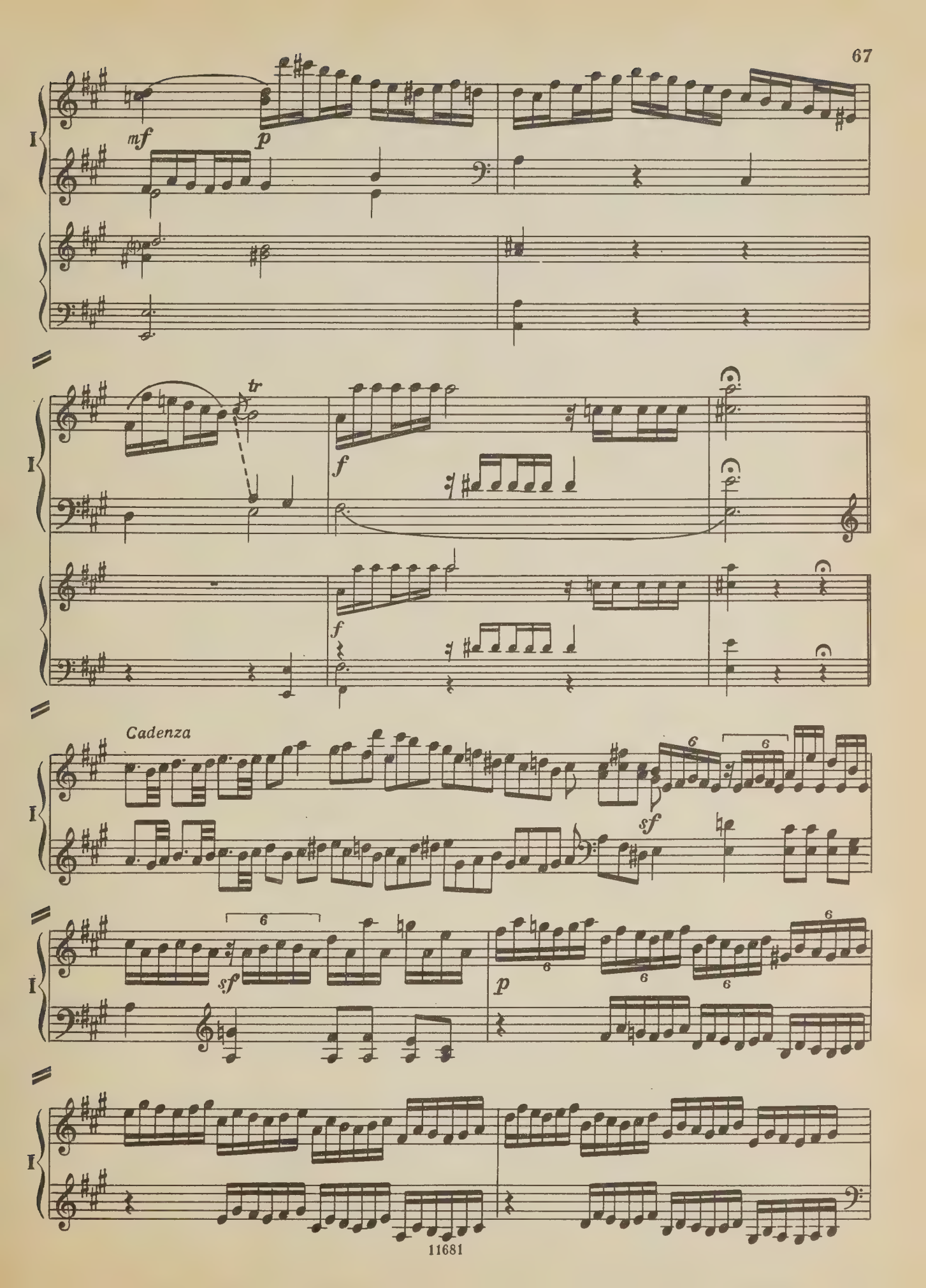
I
mf
p
tr
f
Cadenza
6
sf
p

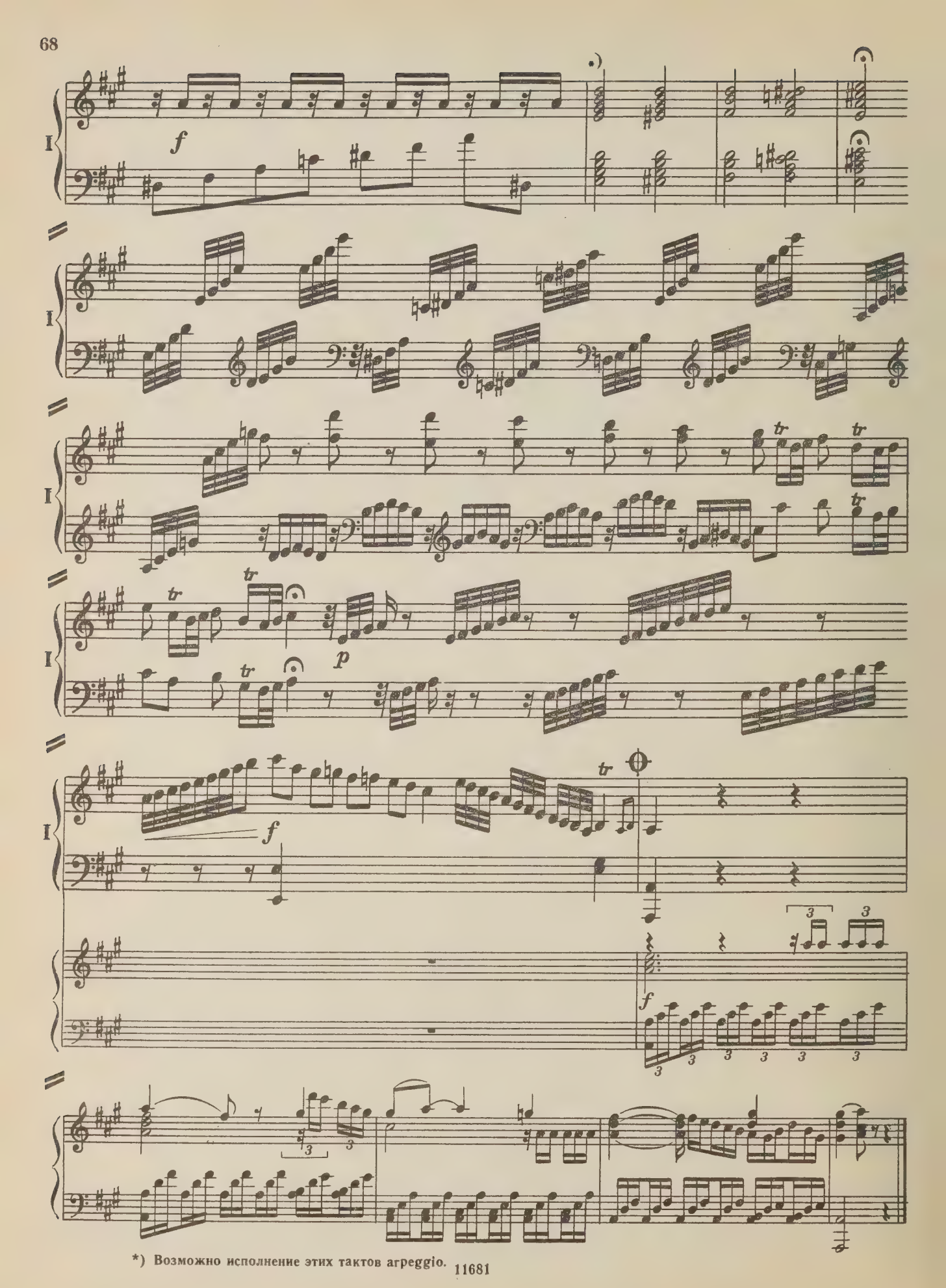

*) Возможно исполнение этих тактов arpeggio.

III

Rondo all' Ungherese

Allegro assai

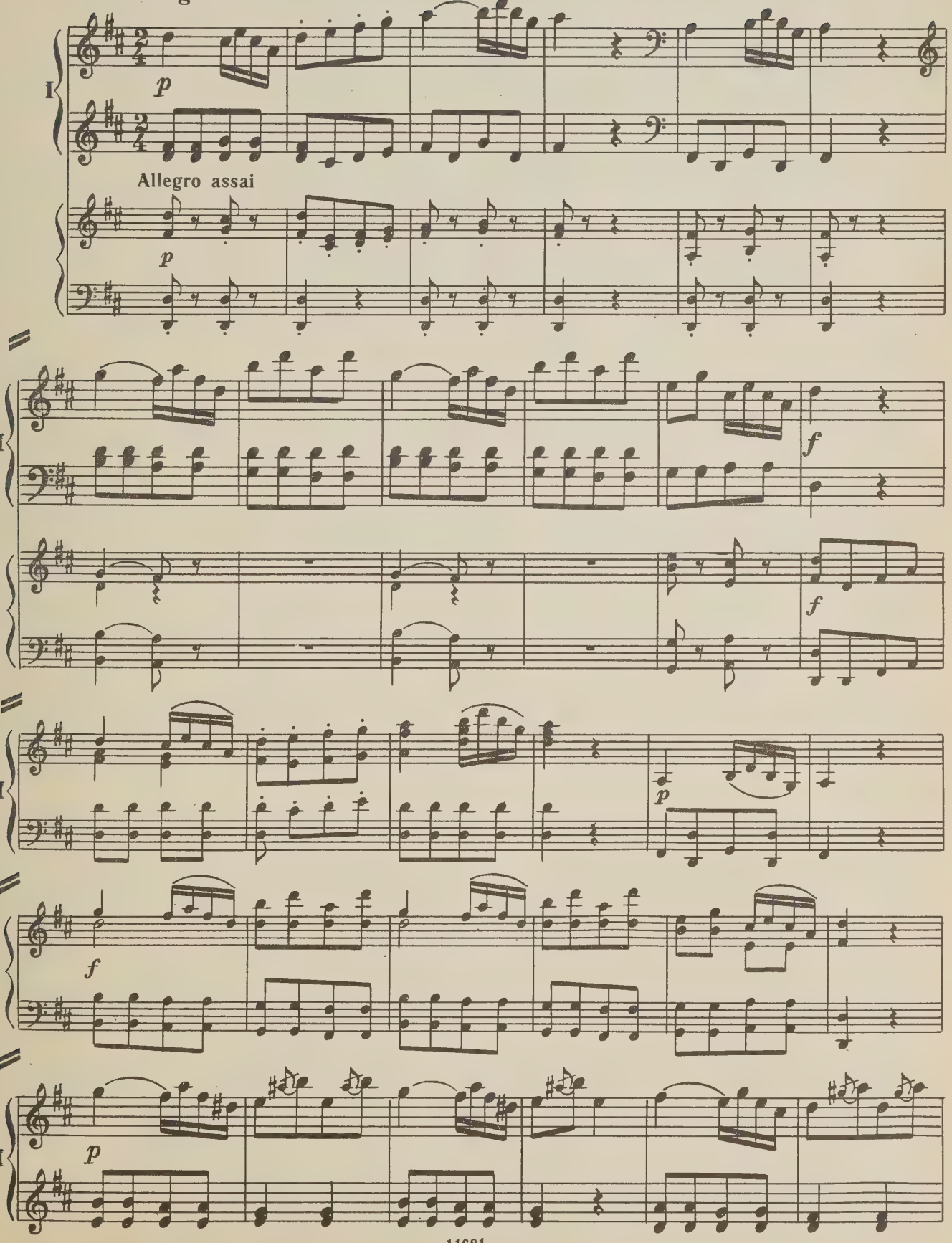

I

mf

p

I

f

mf

I

p

p

I

f

f

f

I

f

p

I

f

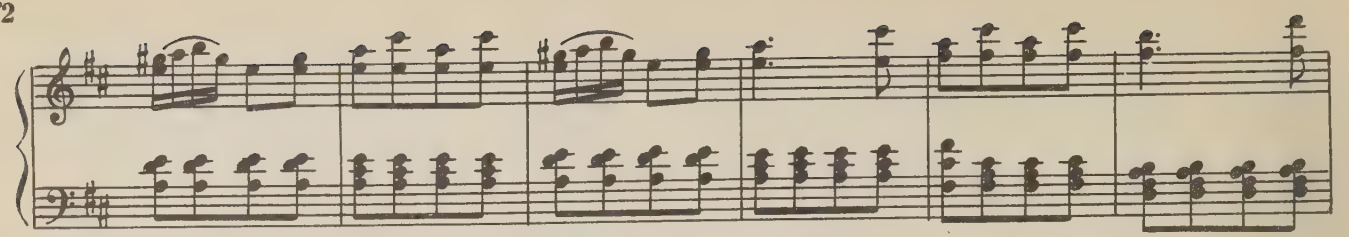

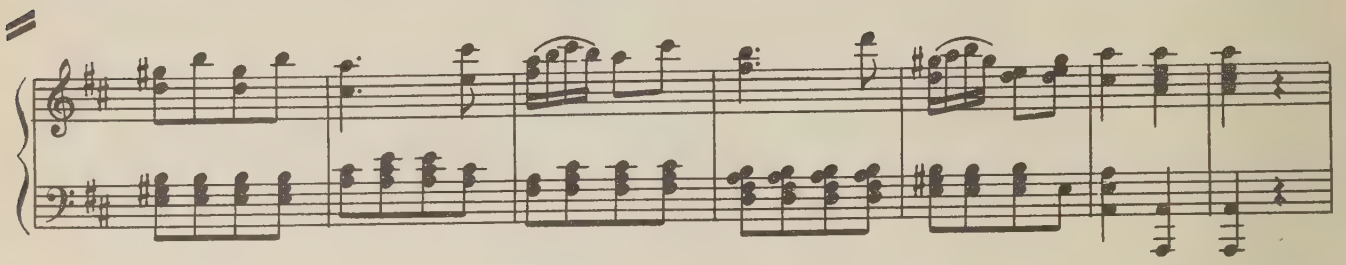

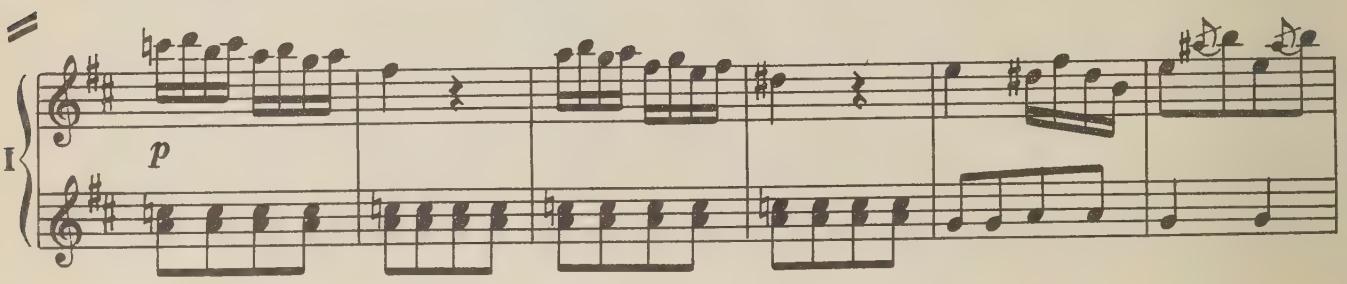
I
p

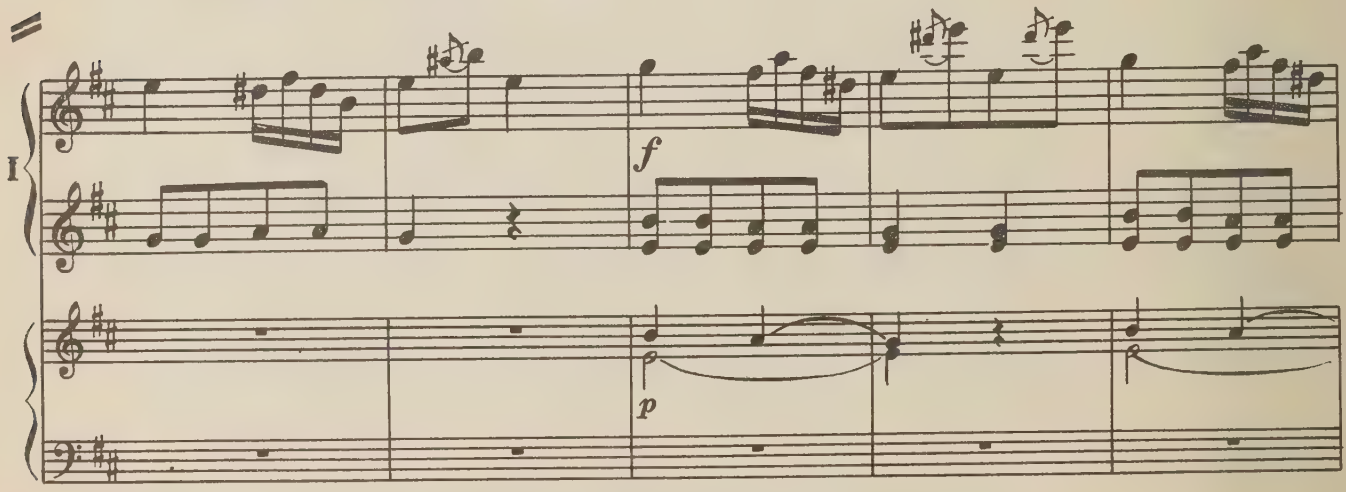
I
f
p

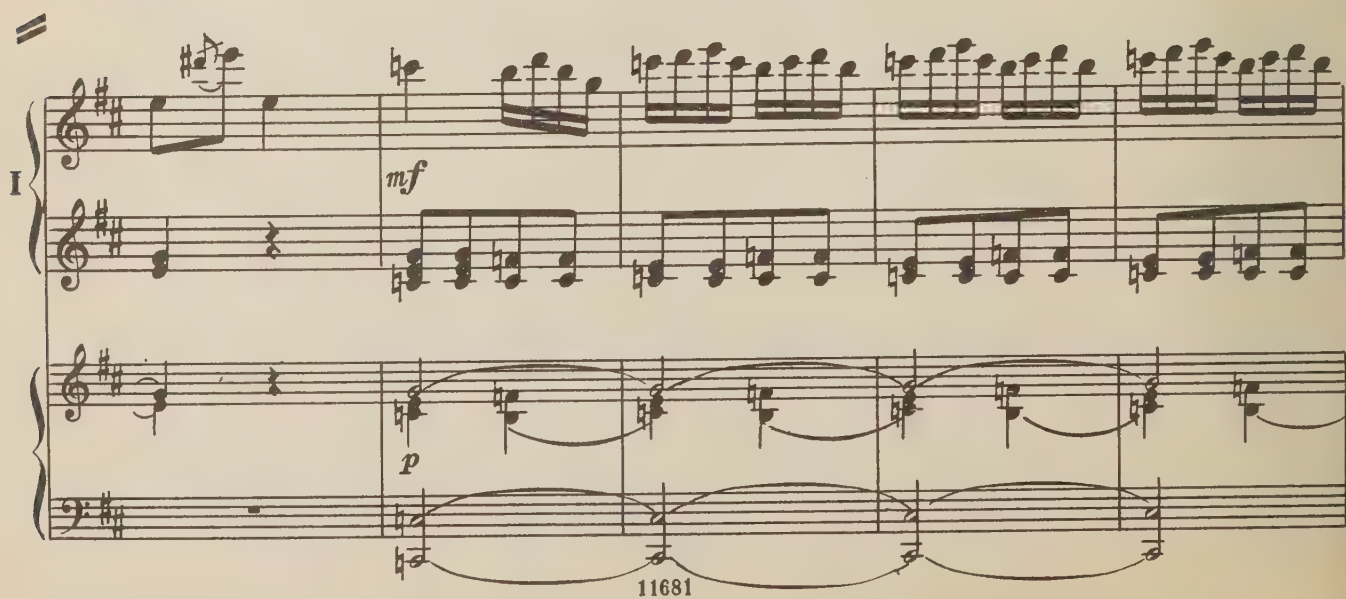
I
mf
p

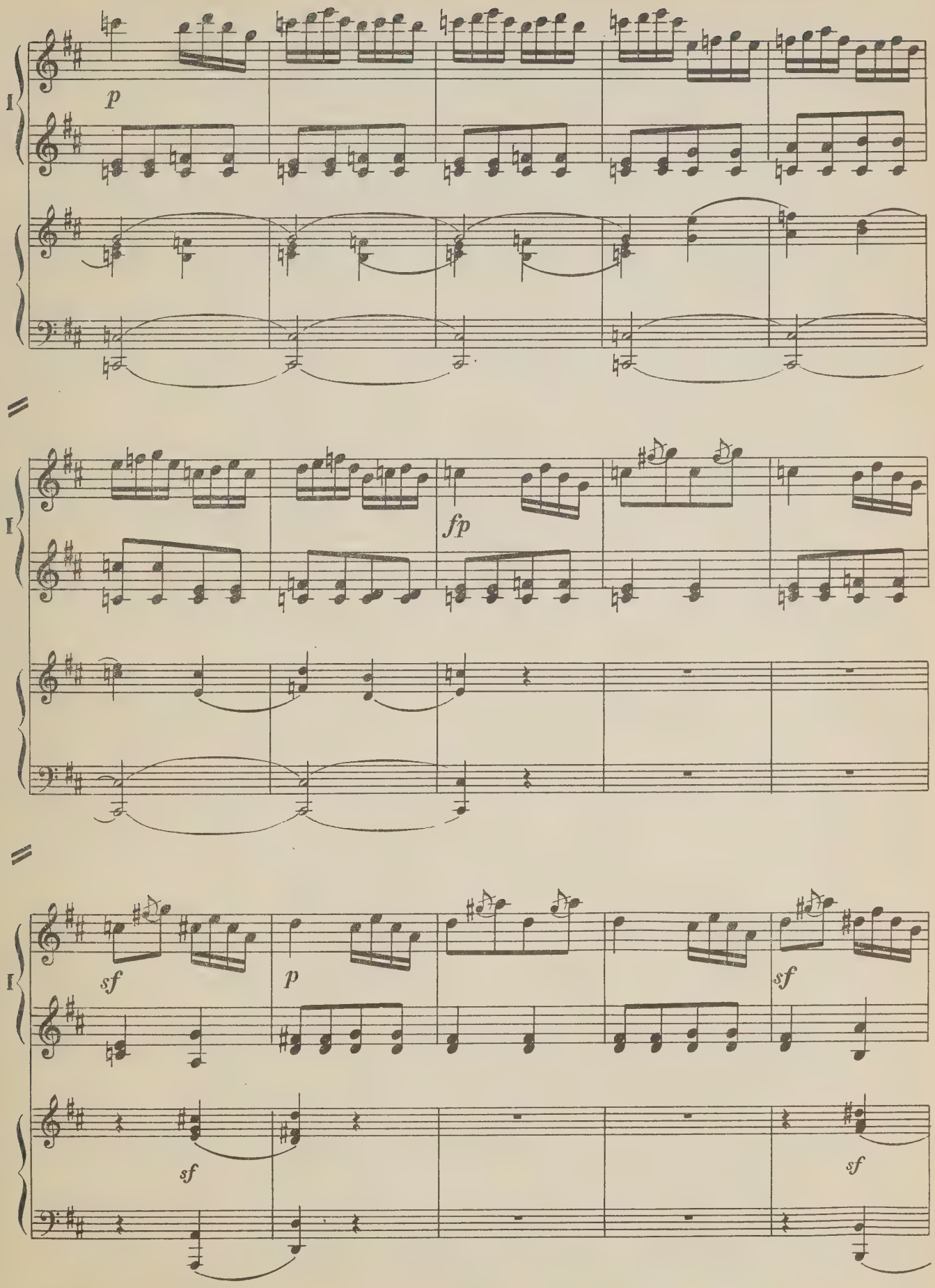
I
p
I
fp
I
sf
p
sf
sf
sf

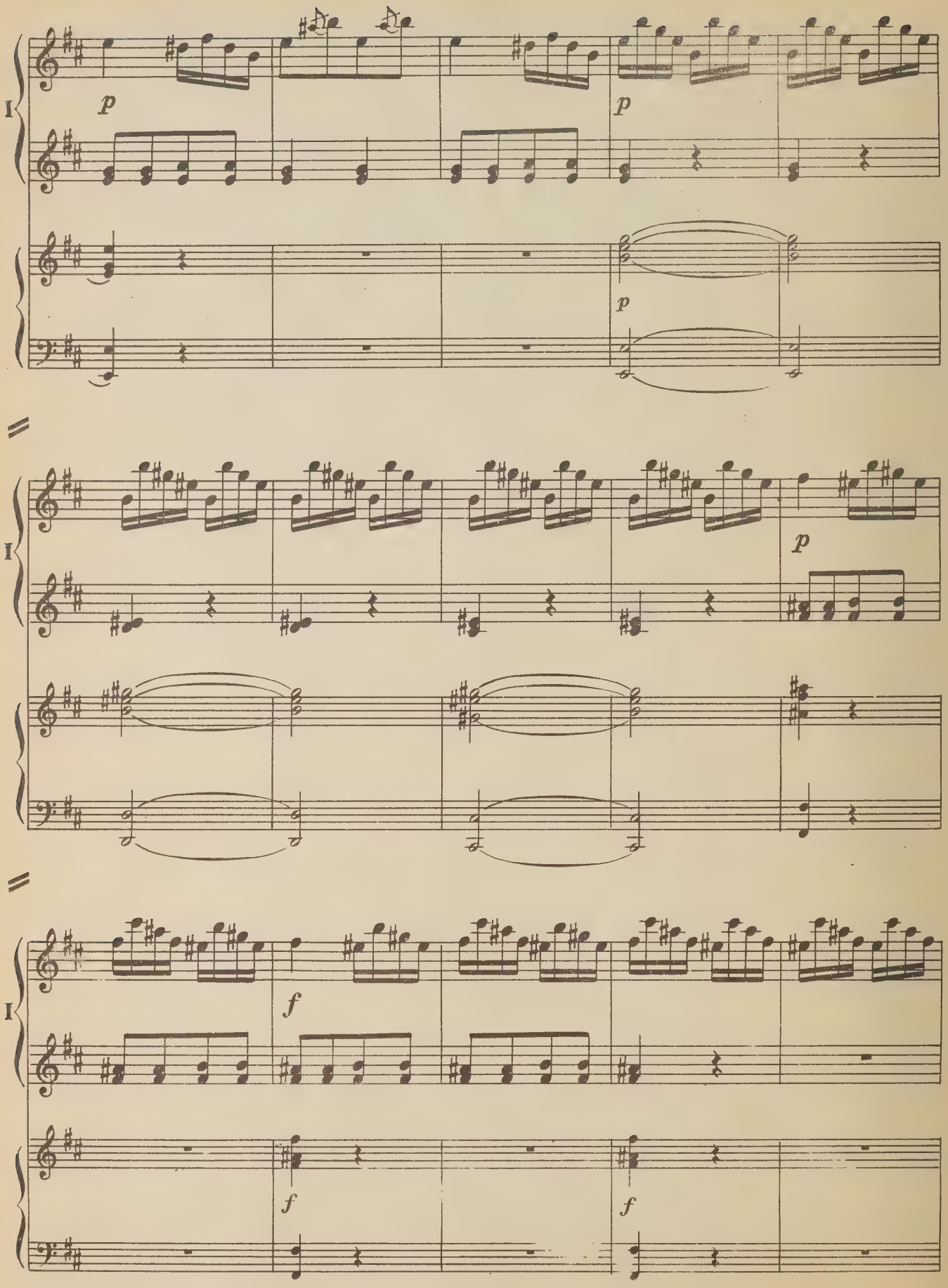
I
p
p
p
I
p
I
f
f
f

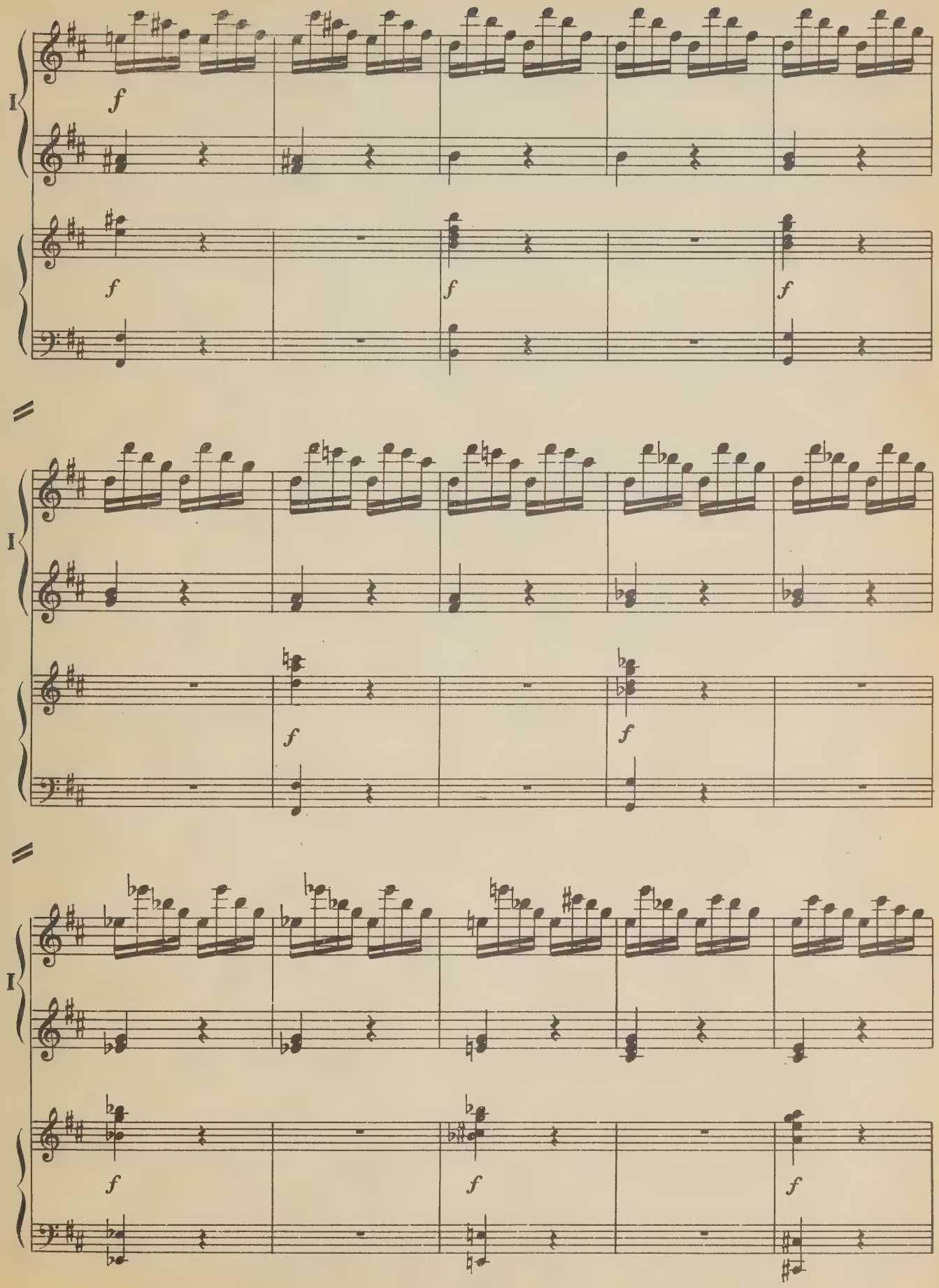
I
f
f
f
f
I
f
f
I
f
f
f

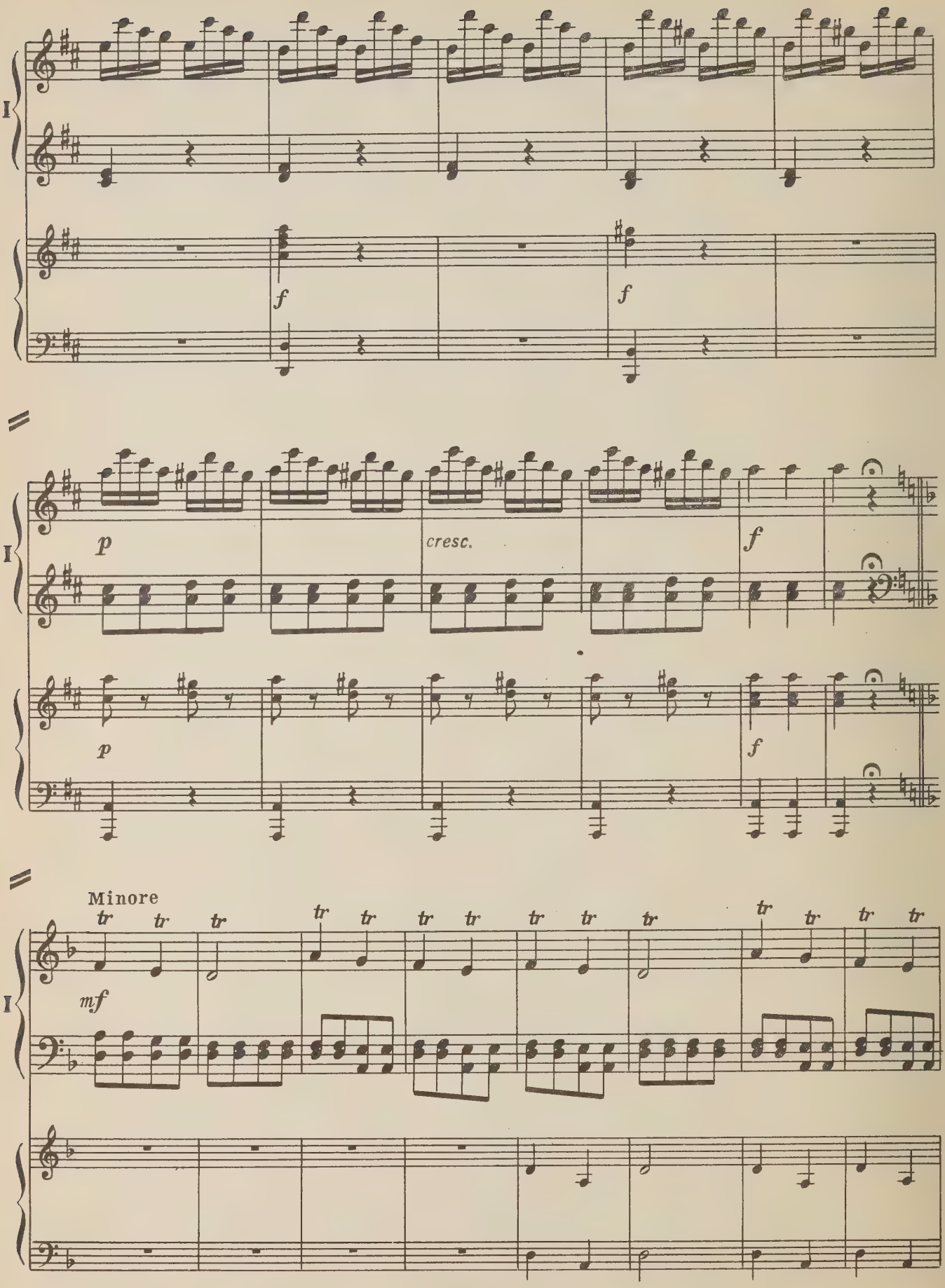
I
f
f
I
p
cresc.
f
p
f
Minore
tr
I
mf

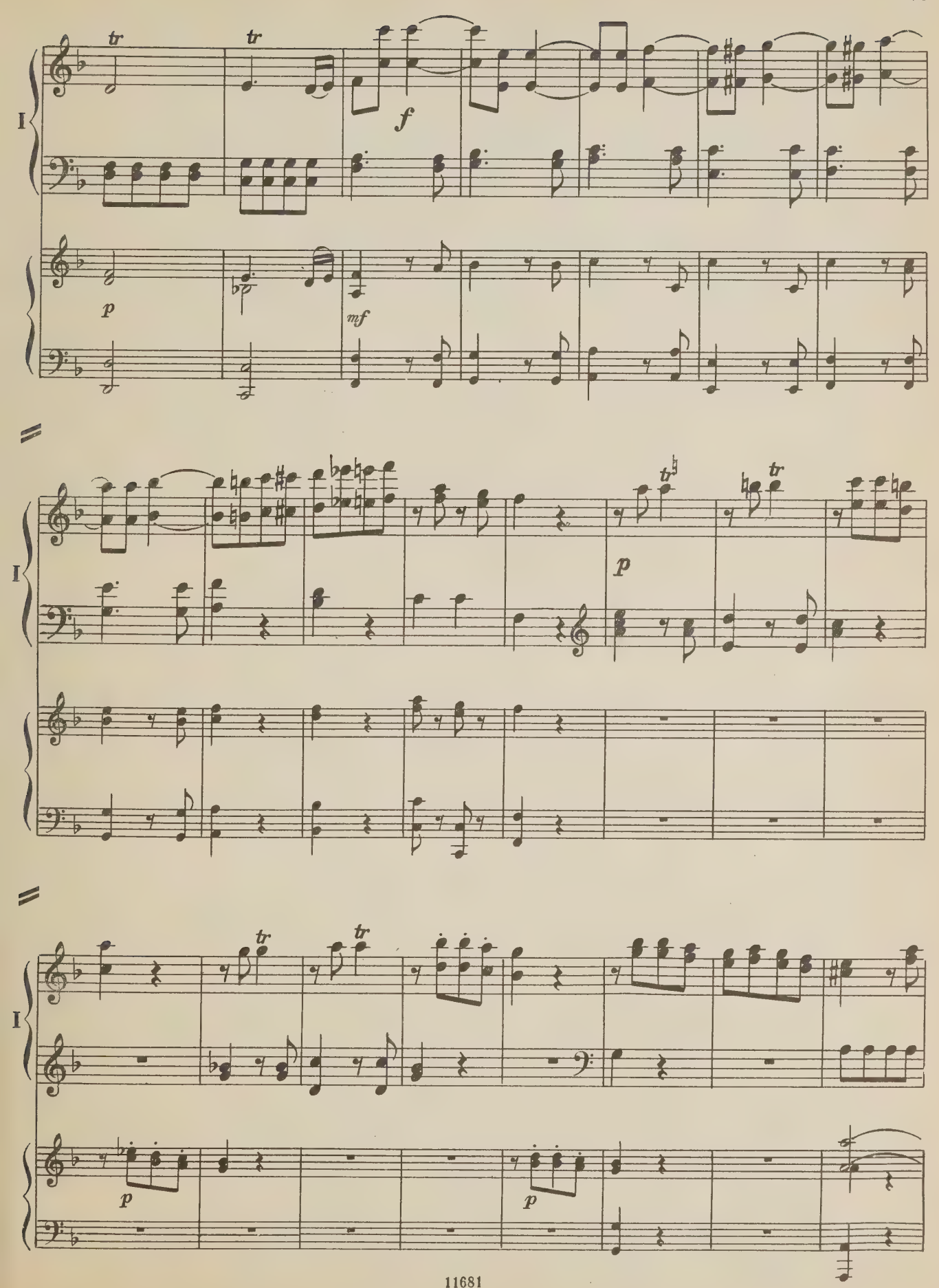
I
tr
tr
f
p
mf
I
tr
tr
p
I
tr
tr
p
p

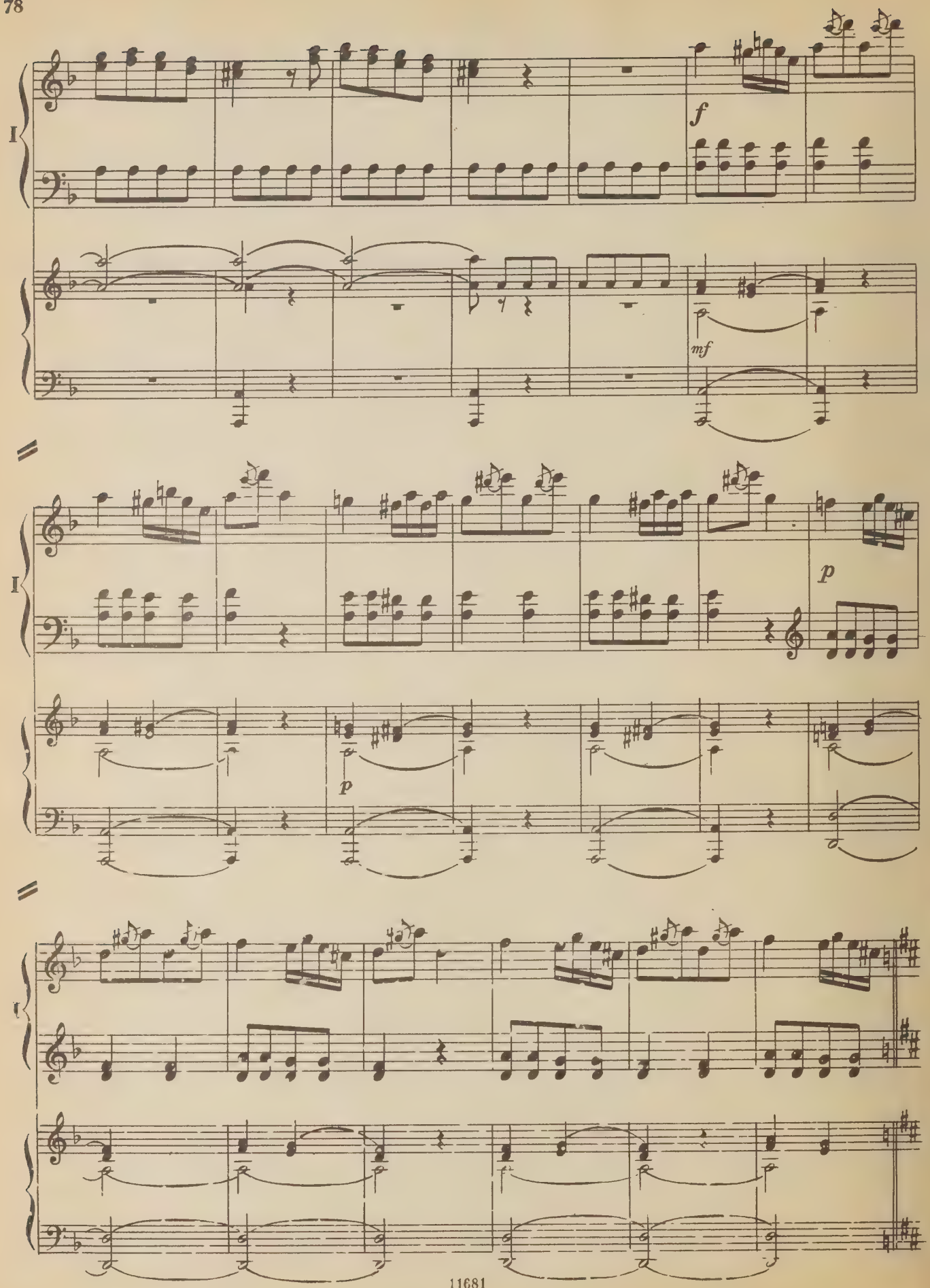
I
f
mf
I
p
p
I

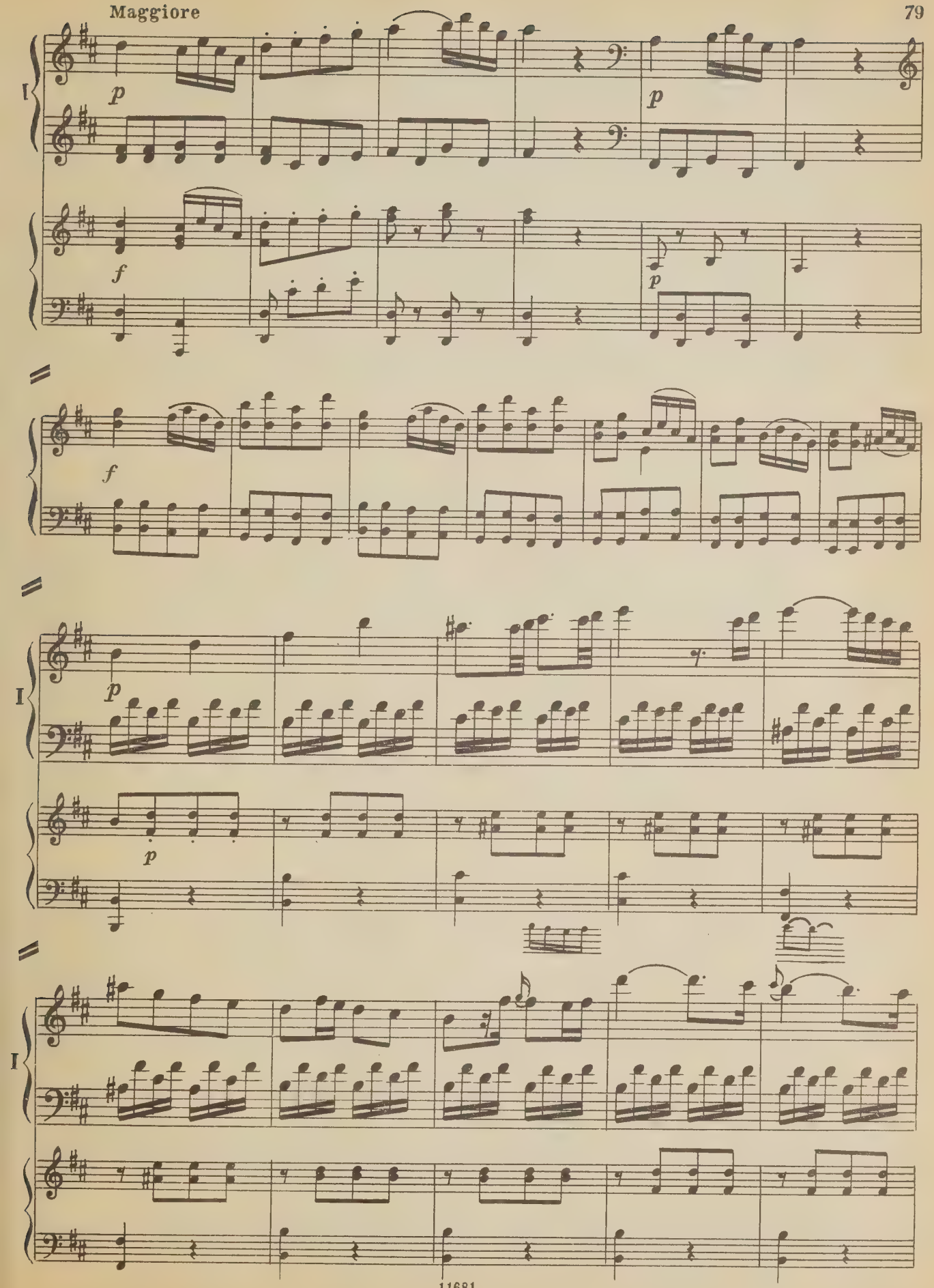
I
p
p
f
p
f
I
p
p
I

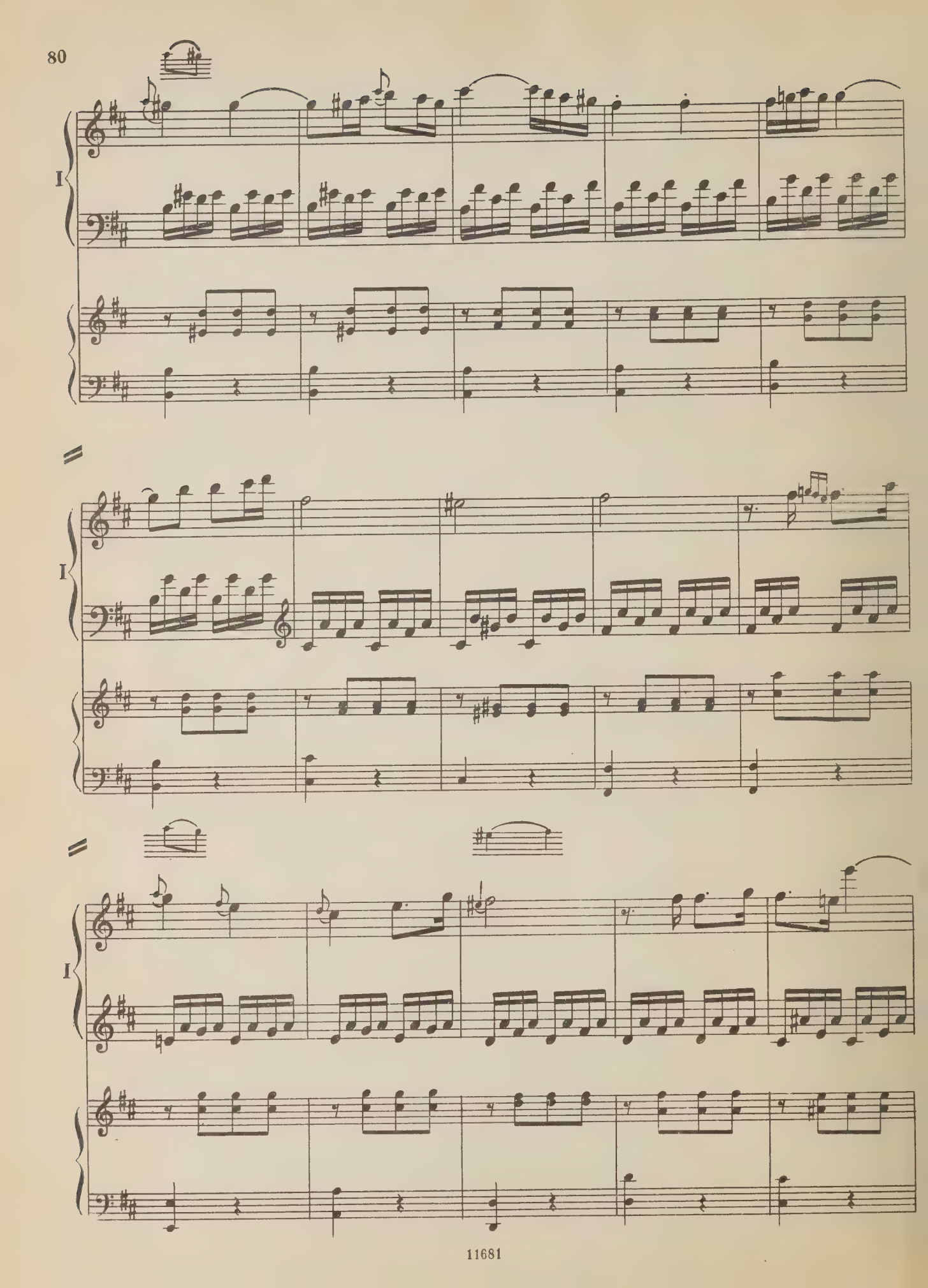
I
I
I

I

I

(simile)

cresc.

I

p

p

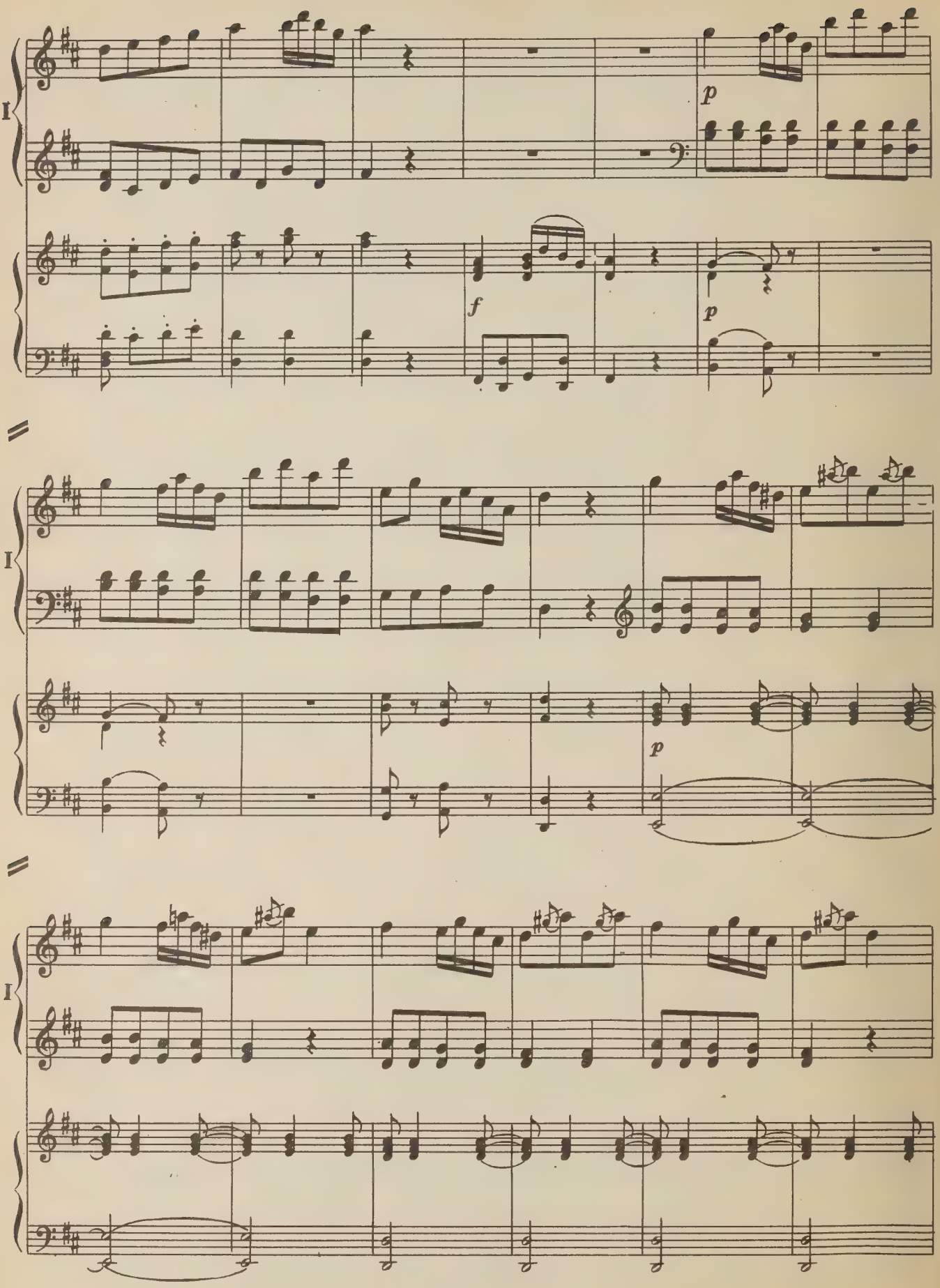
I
p
f
p
I
p
I

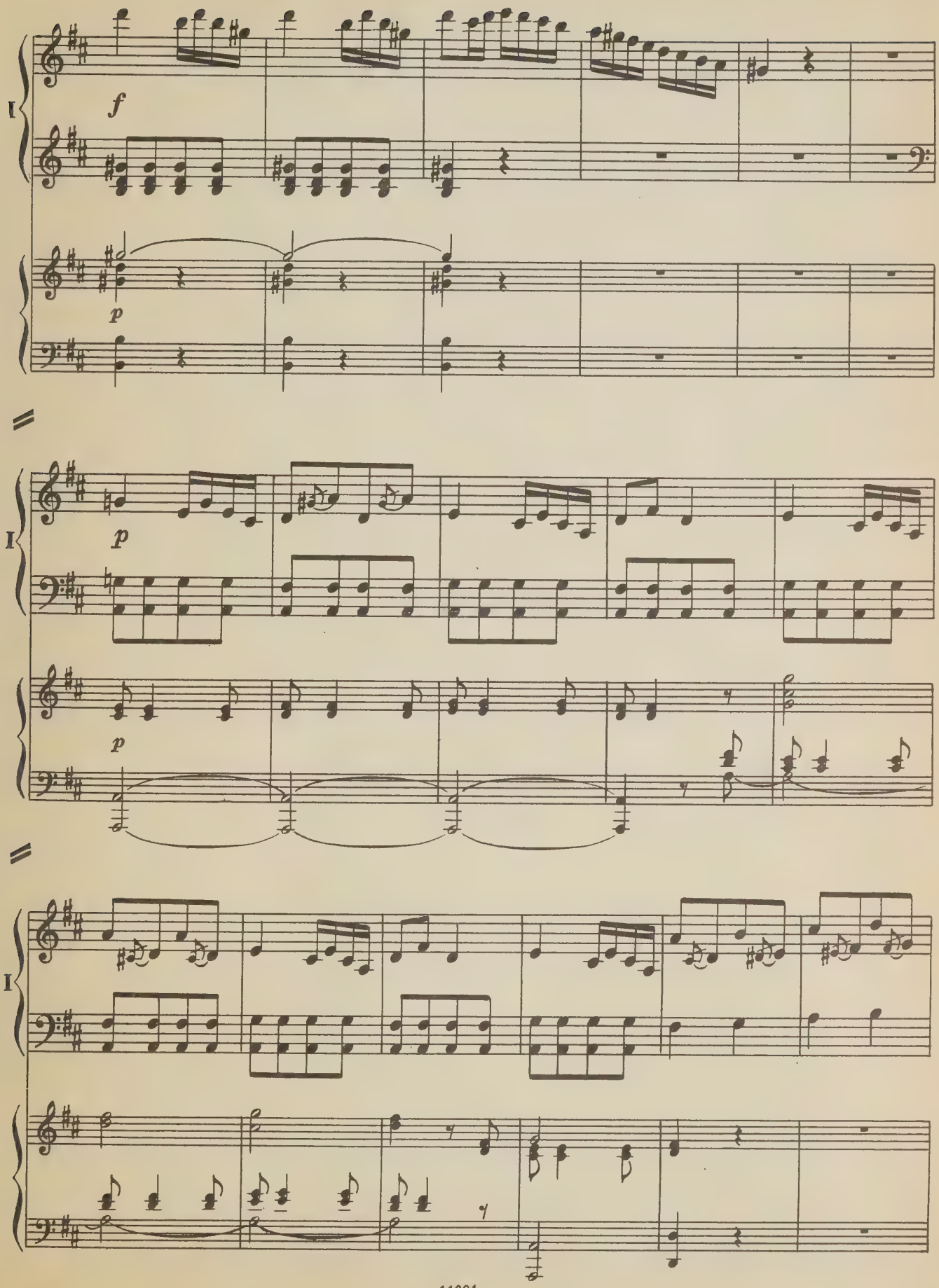
I
f
p
I
p
p
I

I

p

I

p

p

I

p *cresc.*

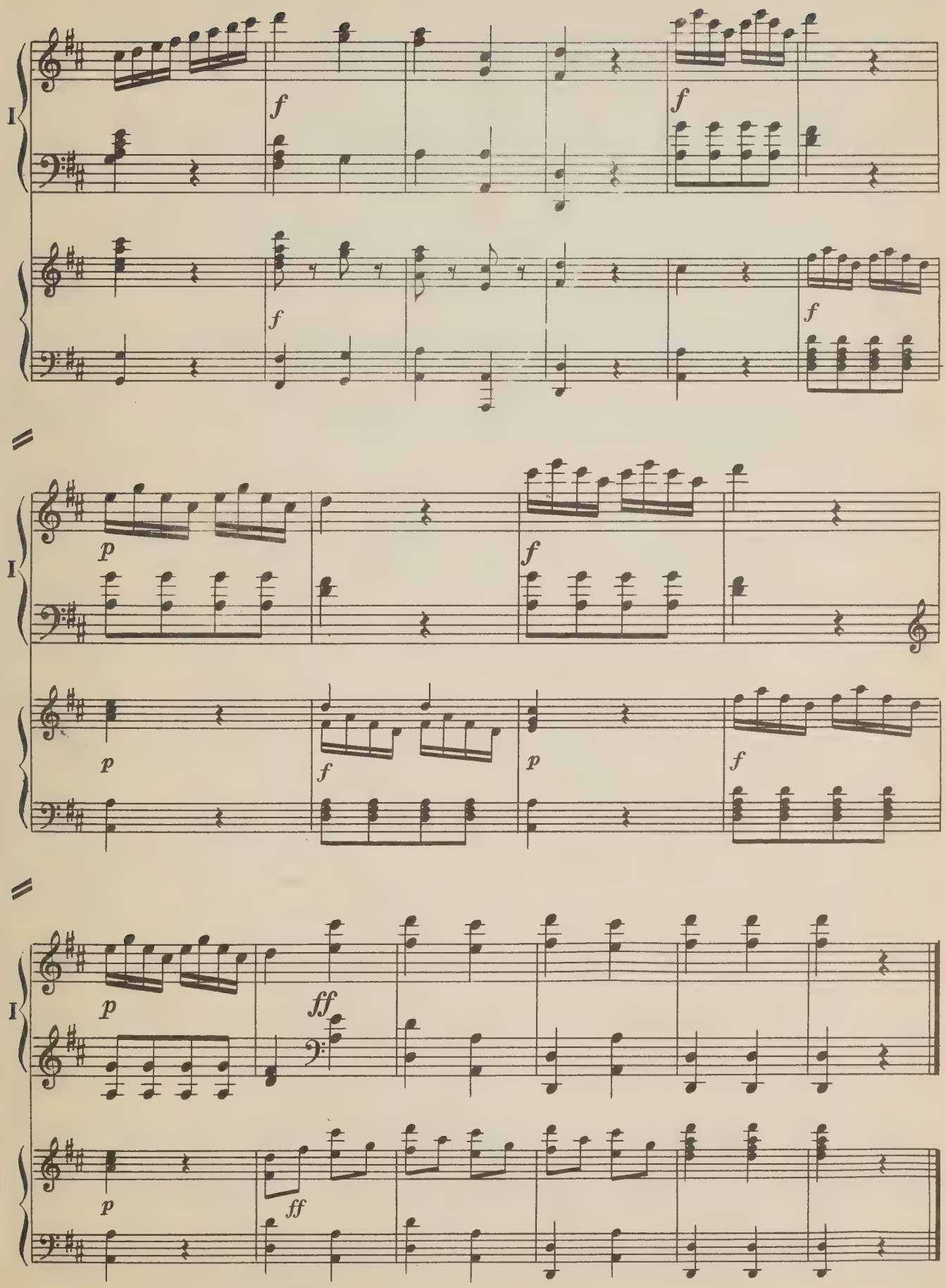
I
f
f
f
f
I
p
f
p
f
p
f
I
p
ff
p
ff

КАДЕНЦИЯ
к первой части

И. ГАЙДН

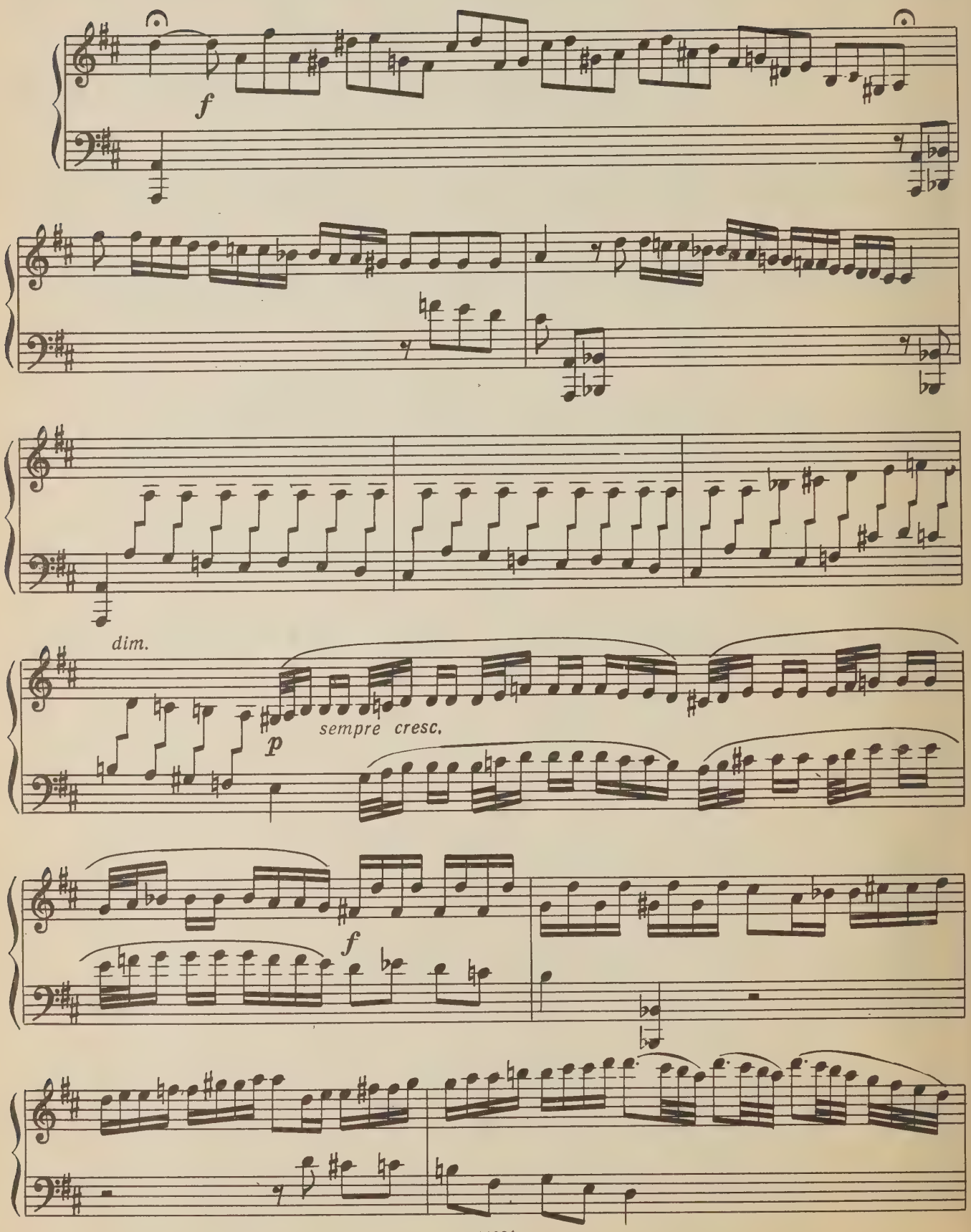

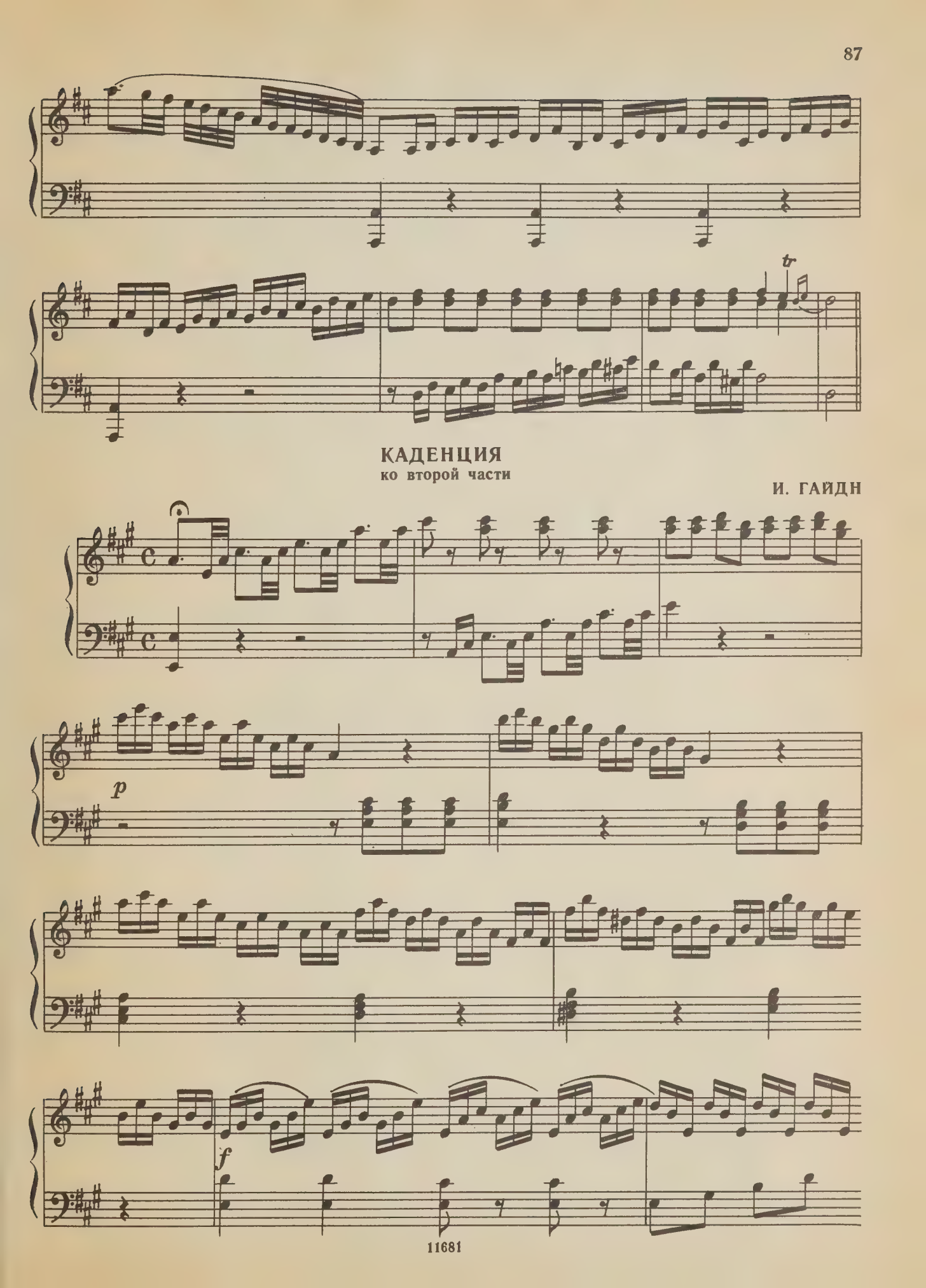

КАДЕНЦИЯ
ко второй части

И. ГАЙДН

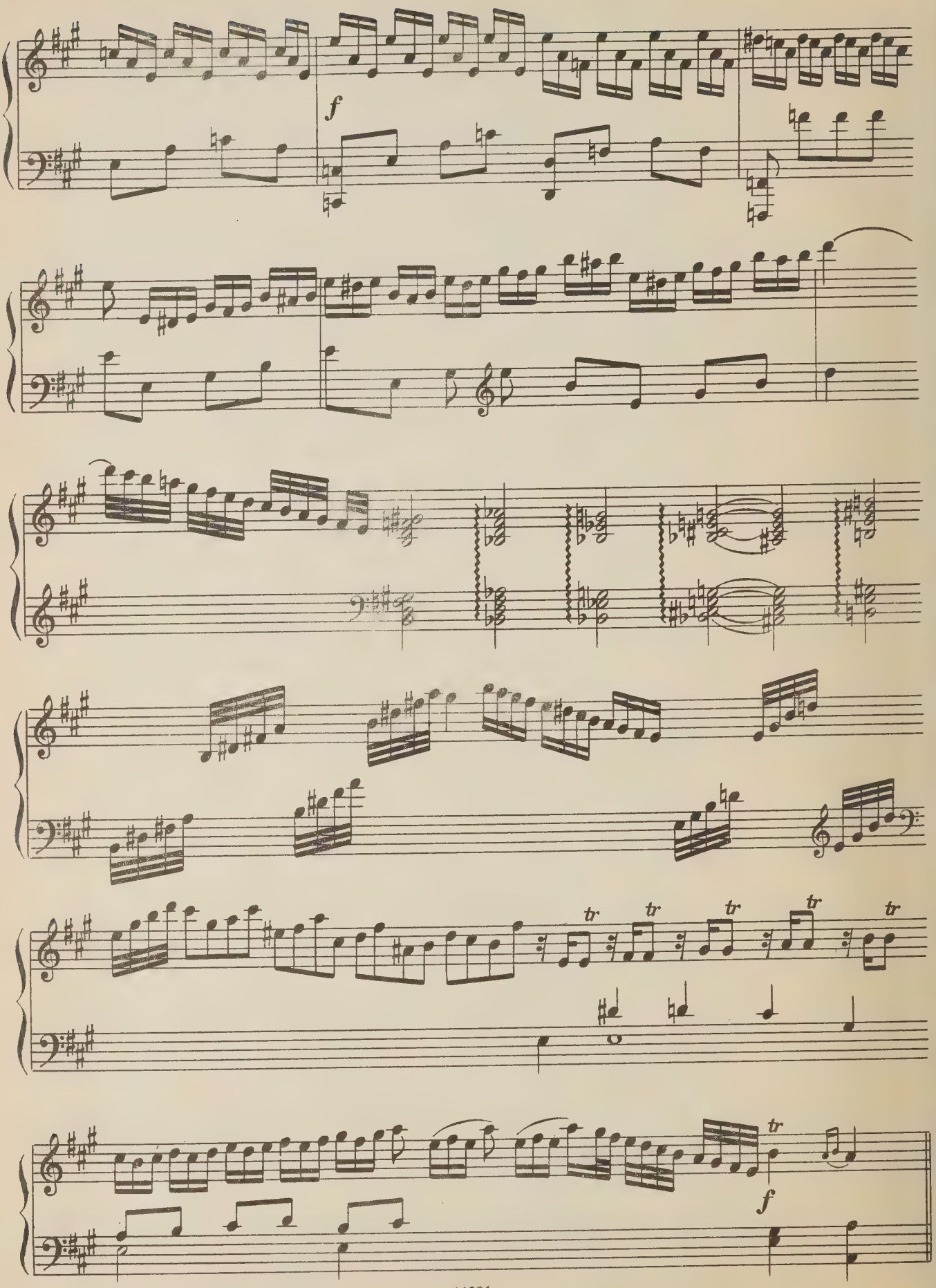
f
tr
tr
tr
tr
tr
tr
f

1 р. 90 к.

ИОСИФ ГАЙДН

ДВА КОНЦЕРТА

для фортепиано с оркестром

Клавир

Редактор *С. Диденко*
Техн. редактор *Т. Сергеева.* Корректор *М. Шпанова*

Подписано в печать 16.11.81. Формат бумаги 60×90 1/8. Бумага офсетная № 2. Печать офсет. Объем печ. л. 11,0. Усл. п. л. 11,0. Уч.-изд. л. 13,16. Тираж 5000 экз. Изд. № 11681. Зак. 4787 Цена 1 р. 90 к.

Издательство «Музыка», Москва, Неглинная, 14

Московская типография № 9 Союзполиграфпрома, Волочаевская, 40

Г $\frac{90405-025}{026(01)-82}$ 429—82

PLEASE DO NOT REMOVE
CARDS OR SLIPS FROM THIS POCKET

UNIVERSITY OF TORONTO LIBRARY

M
1011
H35
H.XVIII
4
1982
c.1
MUSI